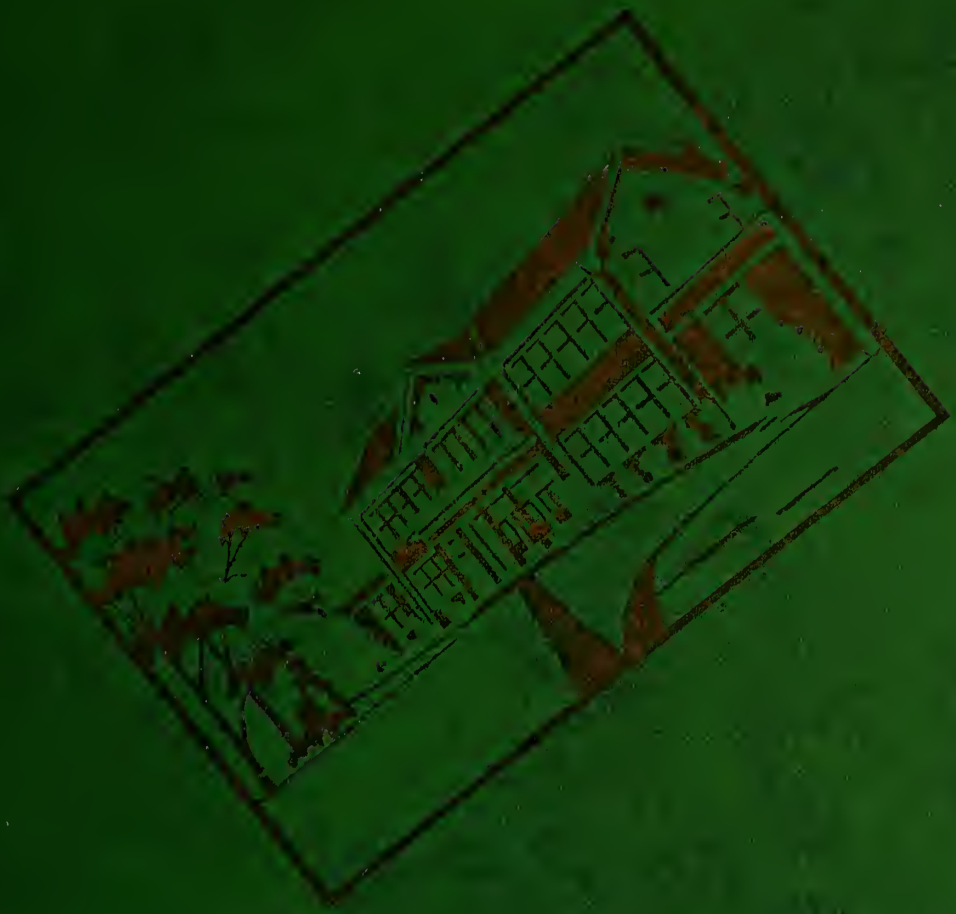

The 1950 Collin Trillium

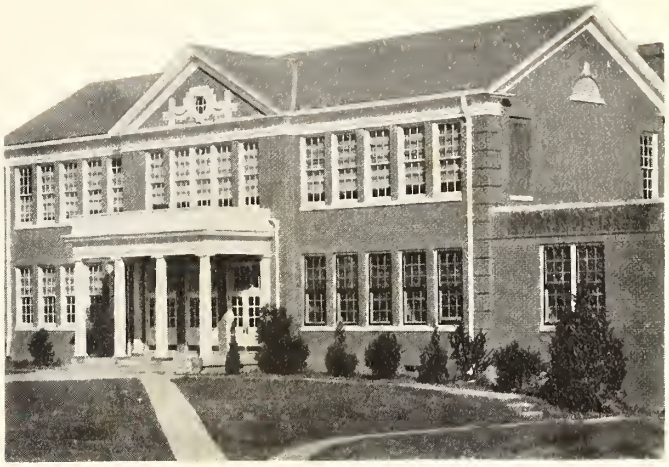

The 1950 Co-Lin Trillium

Published by the students
of Copiah-Lincoln Junior
College and Agricultural
High School

Editor
Evolyn Wadsworth

Business Manager
Alex Steele

WESSON, MISS.

Foreword

In the pages that follow we have tried to recall for you the activities, spiritual, physical and mental, that have helped to make Co-Lin such an important part of your lives. It is our hope that in the future when you look through your Co-Lin Trillium, you may relive in memory, for a while, the happy days you have spent at Co-Lin. If this book can help you to do that, we then consider it a success.

Dedication

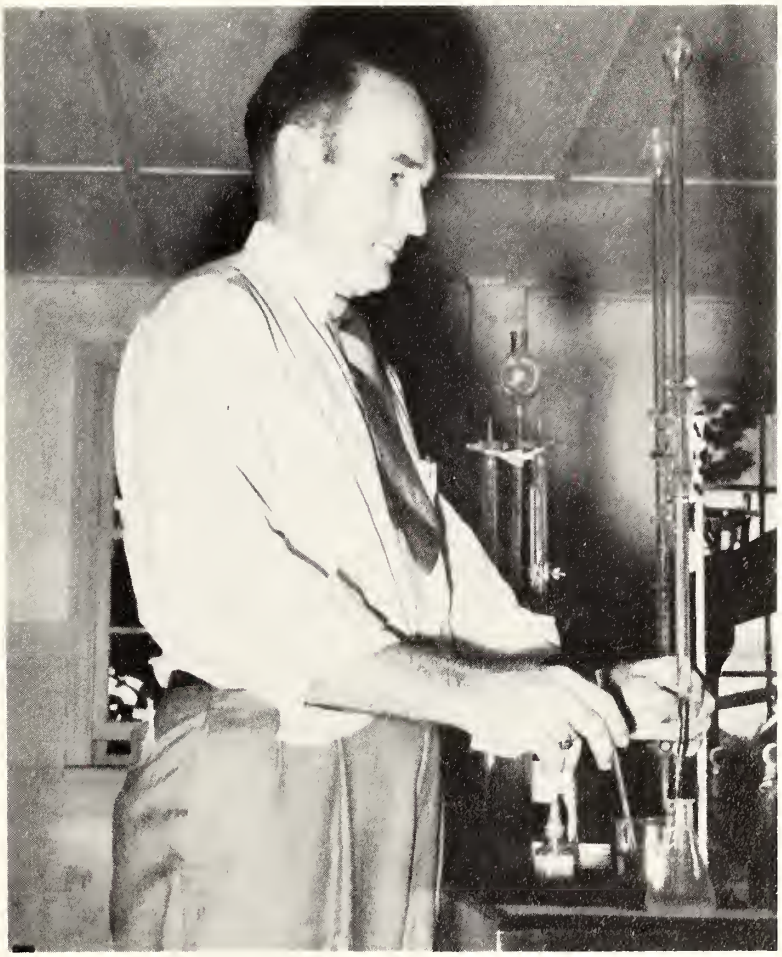

For his genuine interest in the problems of students, for his witty humor, for his great influence as a teacher and friend on the Co-Lin campus, we, the staff, take great pride in dedicating this, our 1950 edition of the Co-Lin Trillium, to Mr. H. T. Huddleston.

Men's Dormitory

Gymnasium

Women's Dormitory

The Arts Building

The President

Mr. James M. Ewing

Board of Trustees

W. S. Henley, President
R. E. Rea, Secretary
R. S. Berry
W. E. Boggan
Pence Brown
Charles Bush
B. W. Cagle
Grady Callender
W. J. Crecinck, Sr.
E. Ray Izard
W. W. McCormick
Luther C. Magee
Dr. Otho Messer
R. W. Middleton
T. V. Rush
Carlos Smith
W. Lee Smith

Board of Supervisors

COPIAH COUNTY

George Marx
A. B. Barlow
M. F. Hennington
L. E. Hood
Walter Barlow

LINCOLN COUNTY

Martin Holmes
Jim Coker
Clint B. Brister
Leroy Leggett
J. Hugh James

SIMPSON COUNTY

Estus Layton
H. B. Smith
J. M. Ashley
C. L. Steen
C. P. Mahaffey

FRANKLIN COUNTY

Newman Scott
E. M. McLemore
Ernest Zumbro
P. L. Lofton
Cicero Nettles

Administration

MISS LULA STEVENS
Dean of Women
M.A. Columbia University

H. T. HUDDLESTON
Dean of Men
M.S. University of Arkansas

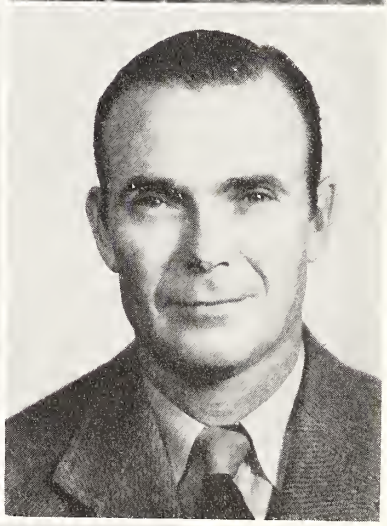

J. J. WESSON
Registrar - Mathematics
M.A. University of Mississippi

F. M. FORTENBERRY
Athletic Director - Social Science
B.A. Mississippi College

JAMES M. LEWIS, JR.
High School Principal - Science
B.S. Mississippi State

W. F. BRUCE
Head Football Coach
Social Science
B.S. Mississippi State

FANNIE CALLENDAR
Dietitian

BROOKS COLLINS
English
B.A. Blue Mountain College

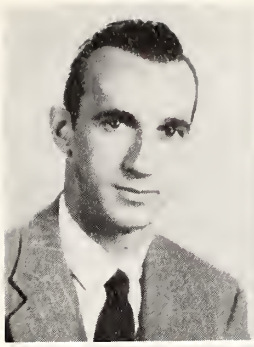

R. N. COWART
Trades Education
M. Ed. Texas A & M

MRS. HAL ELLIS
Faculty House Hostess
B.M. Judson College

MRS. J. M. EWING
Voice
M.A. Columbia University

MRS. F. M. FORTENBERRY
Commerce
B.A. Mississippi College

CLIFFORD FOSTER
Auto Mechanics

RALPH W. FRANKLIN
Band - Music Theory
M.M. Ed. Northwestern University

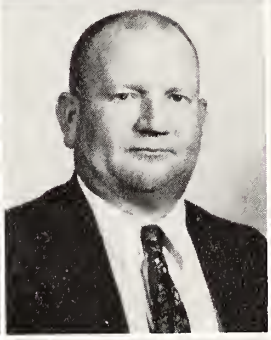

B. R. FRAZIER
Psychology - Sociology
M.A. George Peabody

WILLIE MAE HAMILL
English
M.A. University of Alabama

MRS. CORDELIA HARVEY
English
M.A., L. S. U.

T. J. HEWITT
Languages
B.S. in L.S., L. S. U.

GRACE HUFF
History
M.A. University of Alabama

HONOR INGRAM
English
M.A. University of Mississippi

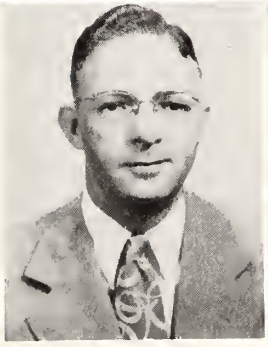

MARY JANE KOELZ
Mathematics
M.S. George Peabody

MARY KYLE
Physical Education
M.A. George Peabody

EDWARD R. LLOYD
Agriculture
M.S. Mississippi State

ALLIE LEE LOFTON
R.N. Kings Daughters Hospital
Assistant Dean of Women

ALLENE McCORMICK
Home Economics
B.S., M.S.C.W.

MRS. MARY L. McDONALD
Dormitory Hostess

MRS. GRAYDON MULLEN
High School Home Economics
B.S., M.S.C.W.

GRAYDON L. MULLEN
Bookkeeper
Soule University

GERTRUDE K. MUTTON
Music - Piano
B.M. Wesylan, Berlin,
Germany

MRS. THOMAS MYERS
Veterans Guidance Center

THOMAS E. MYERS
Drawing - Vocational Shop
B.S. Graduate Study

MRS. EVELYN OSWALT
Library
Certificate in Library
Science
George Peabody College

ARMAND L. PERRAULT
Commerce
M.B.A., L. S. U.

REV. PHIL PIERCE
Old Testament

MRS. ERIC ROBBINS
M.M., L. S. U.

JOHN T. SIMPSON, JR.
English
M.A. George Peabody College

GROVER SMITH
Vocational Agriculture
B.S. Mississippi State

ROBERT C. STRAIT
Coach - Science
B.S. Millsaps

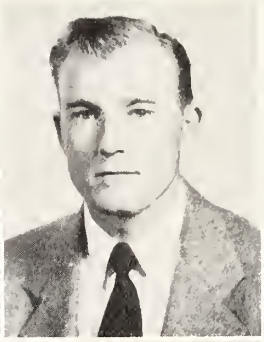

FRED E. THOMPSON
Commerce
B.A. University of Mississippi

MARY M. THOMPSON
Commerce
B.A. Blue Mountain College

RICHARD F. WADDEY
Physics
A.B. Dartmouth

WILMA WALKER
Reading
M.A. Mississippi Southern College

MRS. J. C. WOMACK
Secretary
Guidance Center

J. C. WOMACK
Appraiser
Guidance Center

MARY JEANNE WOOLEY
Voice
B.M.E., L. S. U.

NOT PICTURED:

M. R. BUSBY
Basketball - Science
B.S. University of Mississippi

W. M. ELLIS
Assistant Coach - Social Science
B.S. University of Mississippi

MARY AGNES GINN
Assistant Bookkeeper

MRS. GROVER SMITH
Secretary to President

ZELLE WEEMS
Veterans Guidance Center

Now, I would take . . . .

End of campus tour

Queens William and Dan

I can handle this

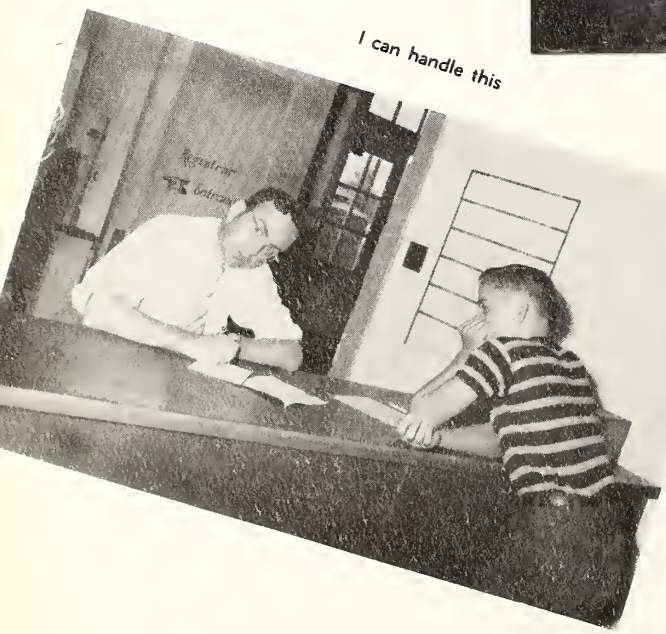

Bulldogs versus Skunks

The

Classes

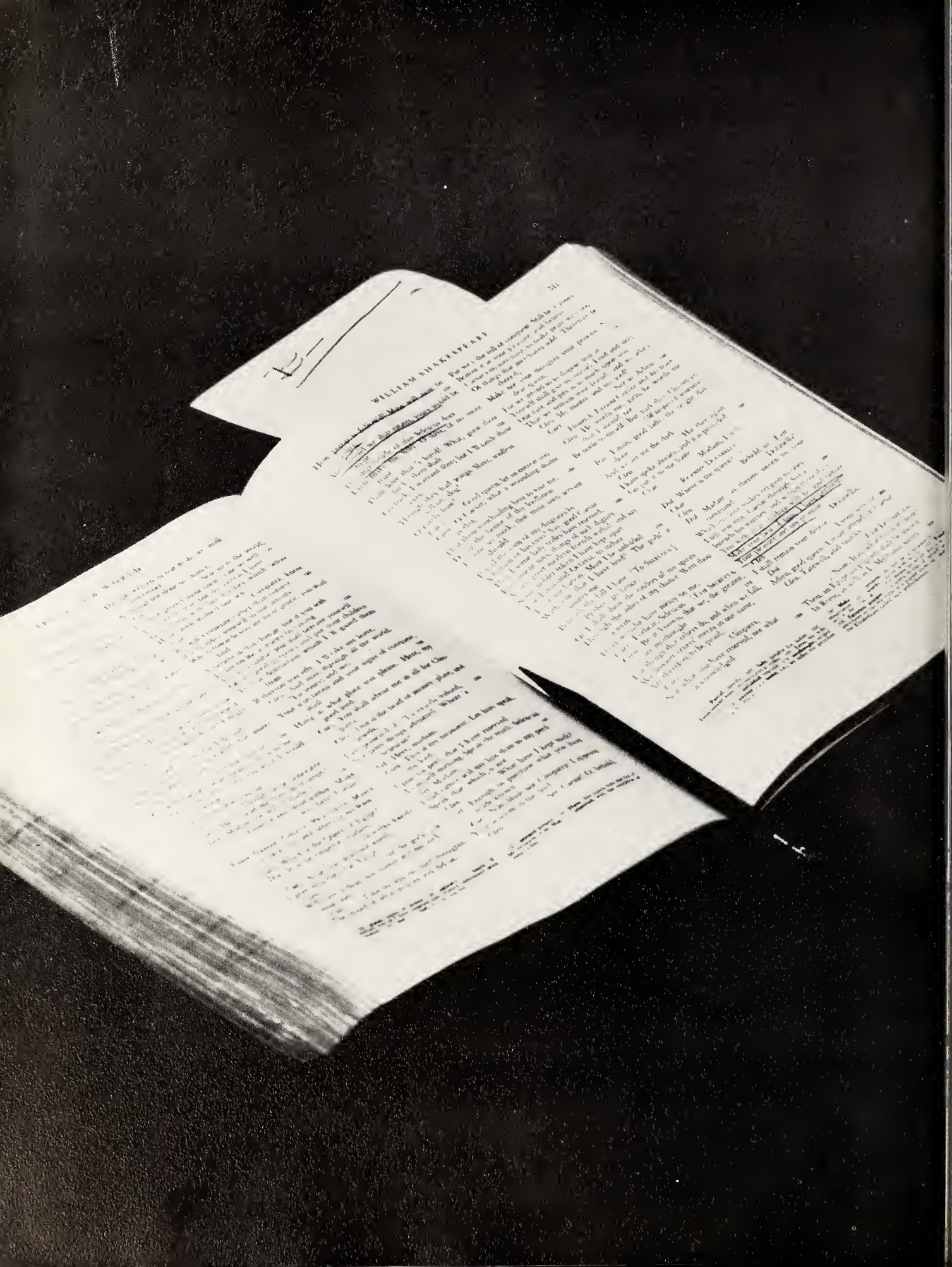

The Sophomore Class

W. B. Thompson ---------- President
Mary Little ---------- Secretary
Bonnie Myers ---------- Treasurer
Peggy Newsom ---------- Reporter
Troy Grubbs ---------- Vice President

BOBBIE BARDWELL
Hazlehurst

JANET BARLOW
Wesson

DOROTHY BASS
Bogue Chitto

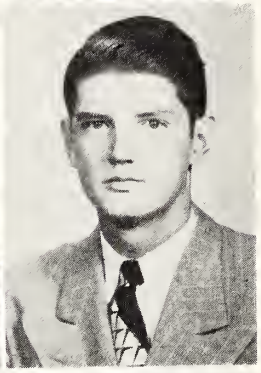

FRANCES BASS
Pinola

MARTHA BELL
Crystal Springs

HOWARD BLICK
Natchez

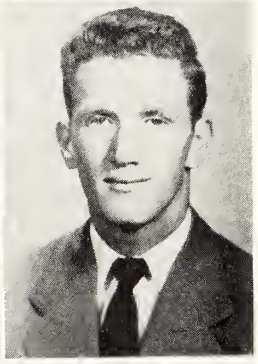

JACKIE BONE
Wesson

JERRIE BOUTWELL
Wesson

RICHARD BREWER
Columbus

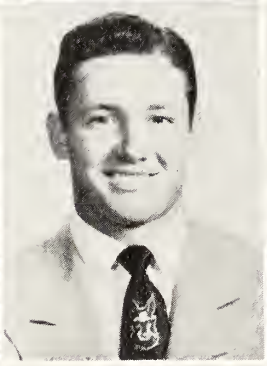
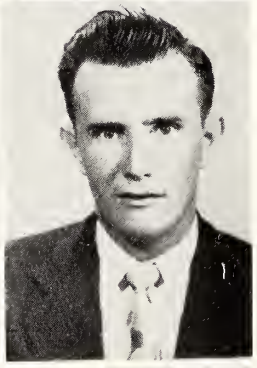

SARAH ANN BRITT
Wesson

JAMES BROWN
Canton

PAT BROWN
Sharon

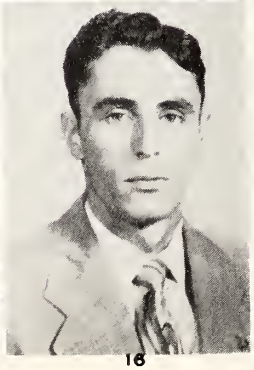

FLOYD BRYARS
Crystal Springs

BARBARA BUNNER
Yazoo City

CLARENCE BURNHAM
Puckett

MARY JANE KOELZ
Class Sponsor

LENA BUTLER
McCall Creek

WALTER BYRD
Auburn

IDA DANE CALDWELL
Hazlehurst

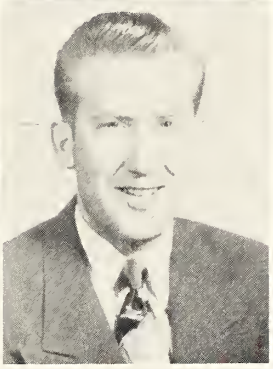

CHARLES CARMICHAEL
Crystal Springs

BARBARA CARROLL MOORE
Brookhaven

CHAMP CLARK
Gloster

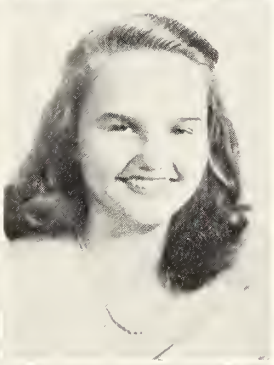

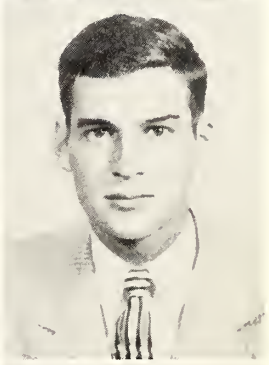

J. M. COOPER
Magee

ELOIS COWARD
Auburn

CLIFTON CRAWFORD
New Hebron

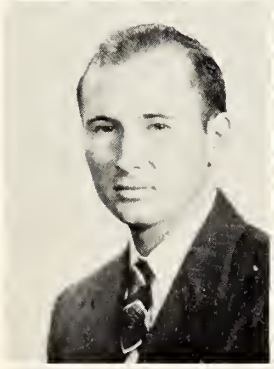

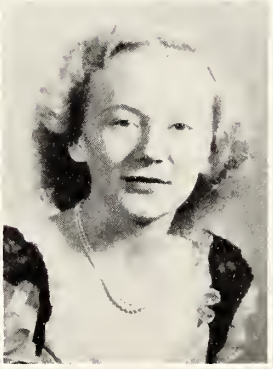

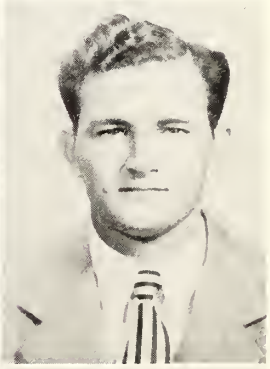

CHARLOTTE CROCKER
Egremont

JULIAN CURTIS
Hazlehurst

HAROLD DAVIS
Hazlehurst

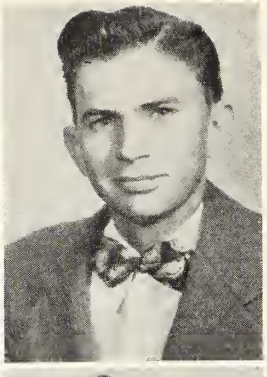

ALICE DENSON
Meadville

PAULINE DICKERSON
Georgetown

BILLY DUMAS
Harrisville

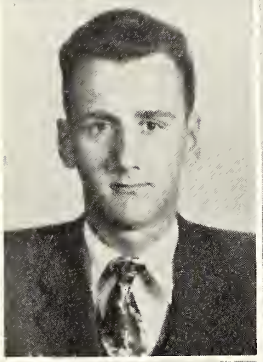
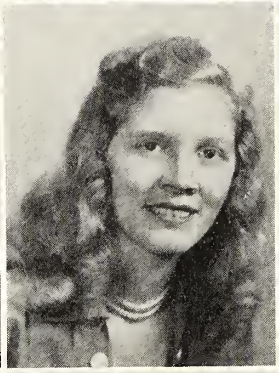
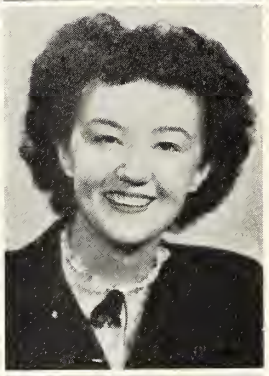

ROBERT LEE DURR
Wesson

MAUDE ECHOLS
Pinola

GERALDINE EDWARDS
Mendenhall

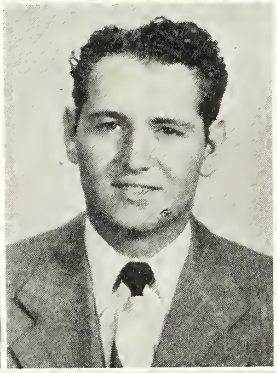
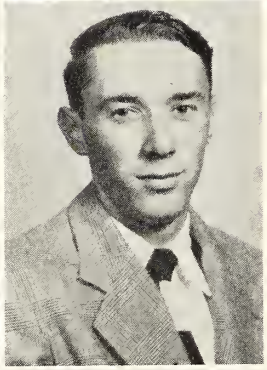

EMMA JEAN FAUVER
Brookhaven

JOE FORTENBERRY
Columbia

KENNETH FURR
Wesson

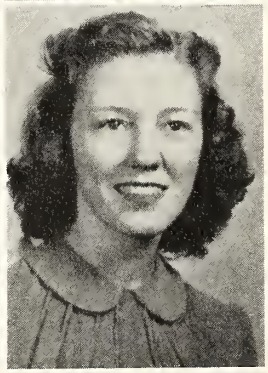

ELEANOR GARNER
Carson

EDWARD GRAHAM
Wesson

JO ANN GRAHAM
Georgetown

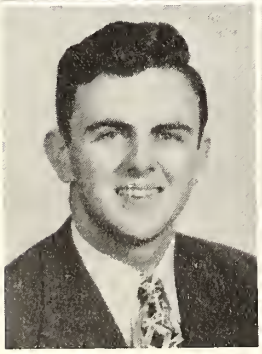
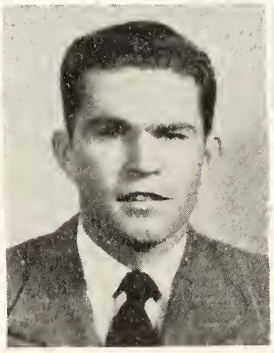
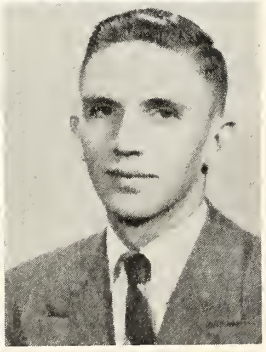

EDWIN GRAHAM
Georgetown

TROY GRUBBS
Mendenhall

KARL HANSEN
Hazlehurst

COACH "SONNY" BRUCE
Class Sponsor

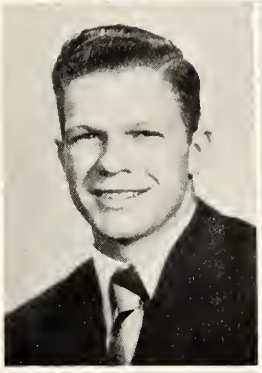

RAY HARRISON
Hazlehurst

EVA DALE HARTZOG
Silver Creek

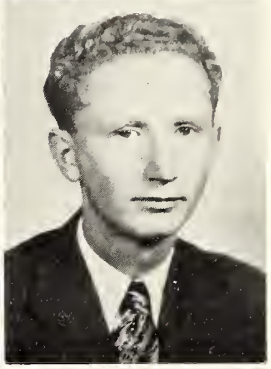

JAMES HENNINGTON
Wesson

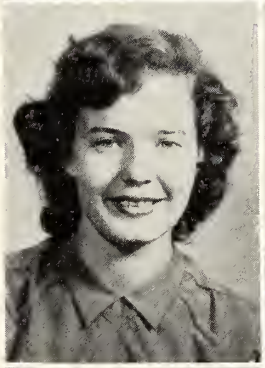

MARGARET HOWINGTON
Wesson

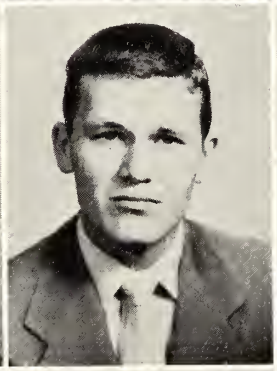

JOE HUTTO
Natchez

CURTIS JASPER
Wesson

DAUPHINE JONES
Carson

MAE OPAL JORDAN
Auburn

JAMES KEEN
Brookhaven

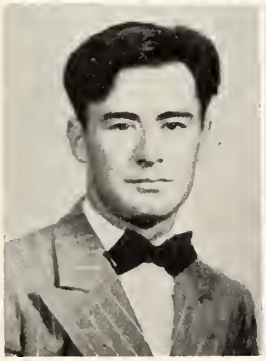

IRVIN KELLY
Pascagoula

KENNIE KEYES
Hazlehurst

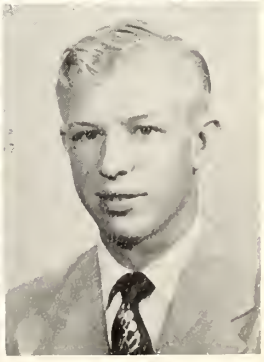

WAYNE KEYES
Hazlehurst

RAMELLE LANE
Silver Creek

MARY RUTH LEGGETT
Bogue Chitto

FAYE LINGLE
Crystal Springs

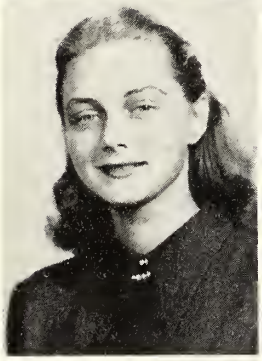
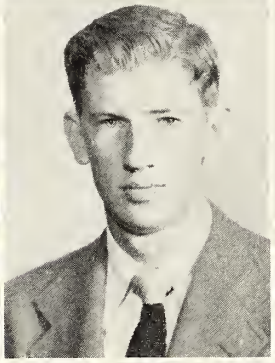
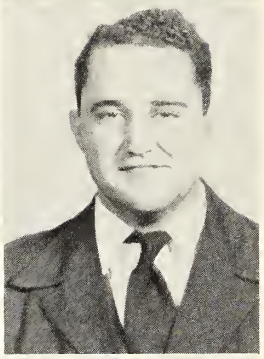

MARY LITTLE
Monticello

JOE LONG
Saltillo

LOUIE LOWERY
Georgetown

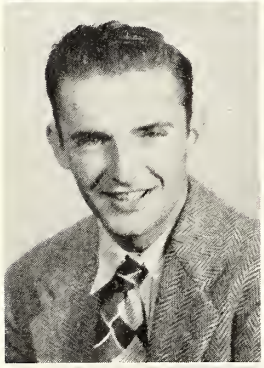
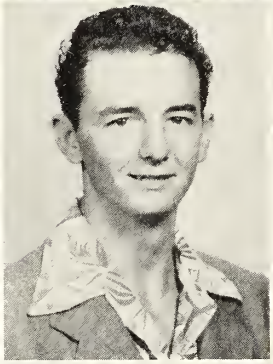
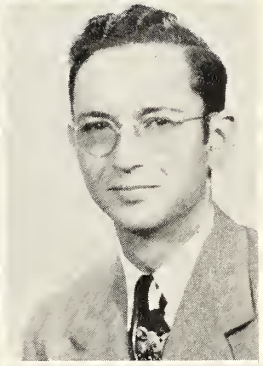

H. E. McCARDLE
Hazlehurst

JAMES McCRORY
Canton

HOWARD McKEE
McGehee, Ark

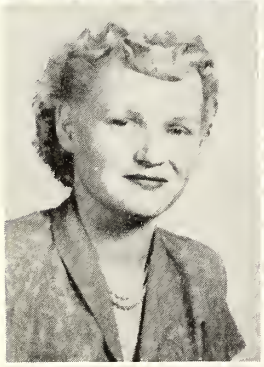
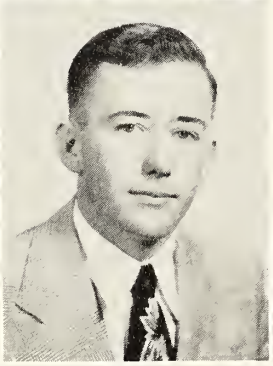
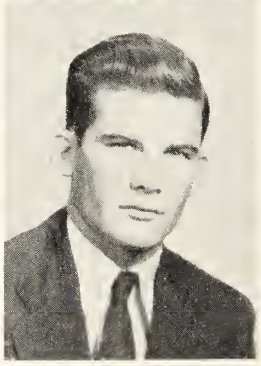

JOYCE McGEHEE
Smithdale

WILLIAM MAGHEE
Tylertown

BOB MANGUM
Mendenhall

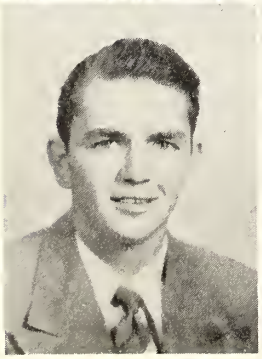
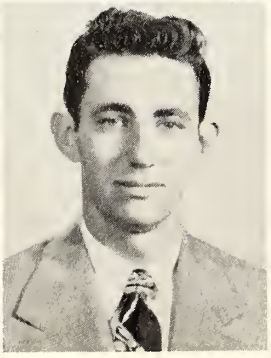
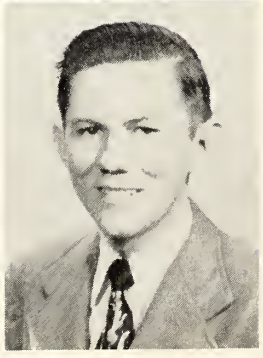

ROBERT MARKS
D'lo

DEWITT MASSEY
Hazlehurst

CLAIBORNE MILES
Bruce

JIM SMITH
S.C.A. President

GEORGE MONTGOMERY
Natchez

BRUNSON MOORE
El Paso, Texas

ELAINE MOORE
Auburn

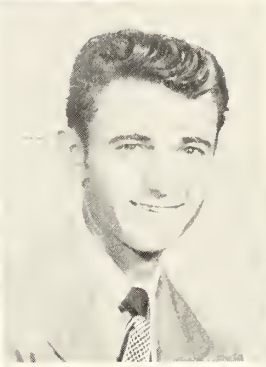

JAMES MULLEN
Mendenhall

BONNIE MYERS
Magee

PEGGY NEWSOM
New Hebron

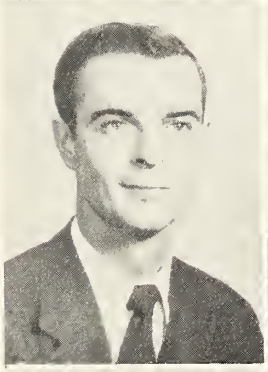

JOHNNY OTTS
Beaverton, Ala.

ANN PATTERSON
Braxton

DOLORES PEETS
Wesson

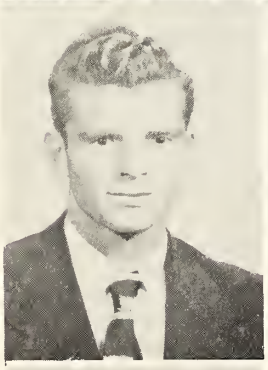

CLAUDE PORTER
Natchez

LONNIE POSEY
Union Church

BOBBIE POWELL
D'Io

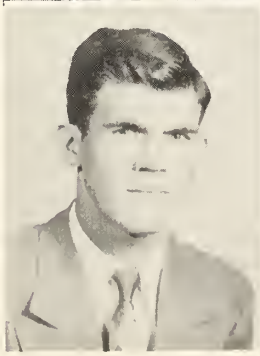

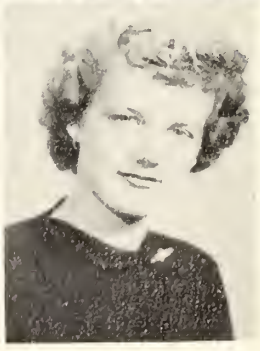

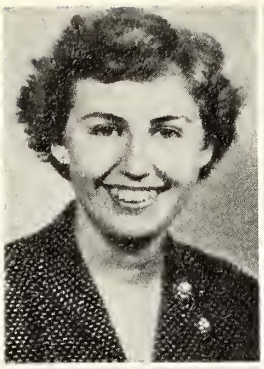

ESTHER PRATHER
Roxie

EDWINA PRICE
Wesson

PEGGY PRICE
New Orleans, La.

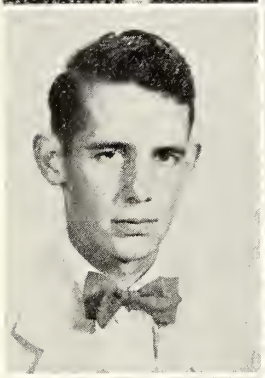
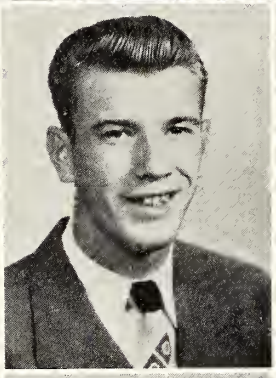
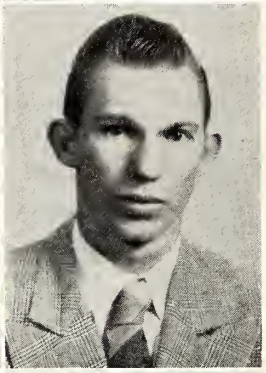

CHARLES RAGGIO
Hazlehurst

BENFORD RATLIFF
Wesson

WILLIE HUGH RATLIFF
Jayess

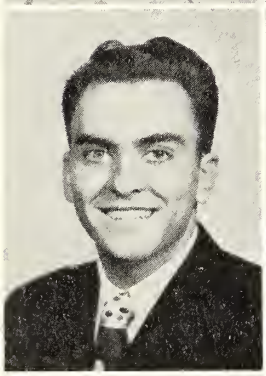

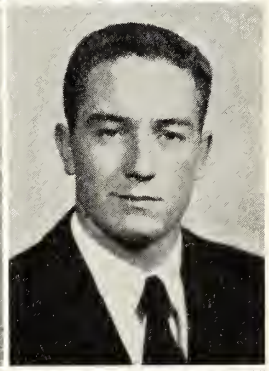

DAN ROBBINS
Pensacola, Fla.

JOYCE ROBERTS
Magee

JOE ROBERTSON
Vernon, Ala.

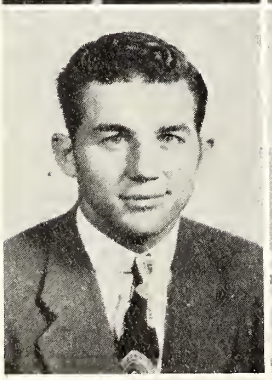
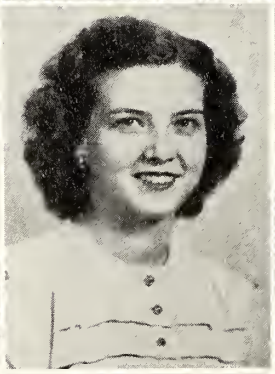
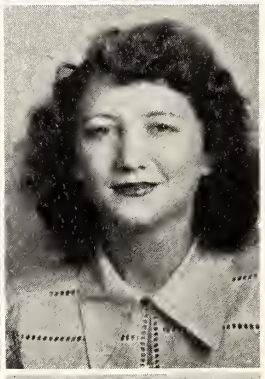

CLETHEBY RODGERS
Crystal Springs

SARAH NELL SASSER
Bogue Chitto

INA JEAN SEALE
Natchez

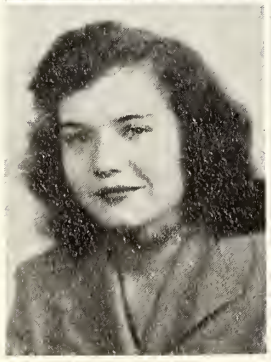
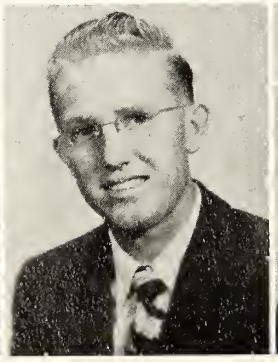

NORMA GRACE SEALE
Meadville

G. W. SHORTER
Braxton

JANICE SIMMONS
Gloster

Another day
Another dollar

MARY JANE SINCLAIR
Braxton

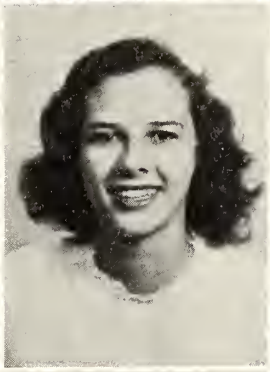

BEVERLY SMALL
Sontag

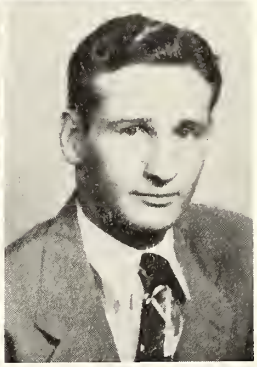

BILL SMITH
Lucien

BOB RAY SMITH
Wesson

ETTA PEARL SMITH
Wesson

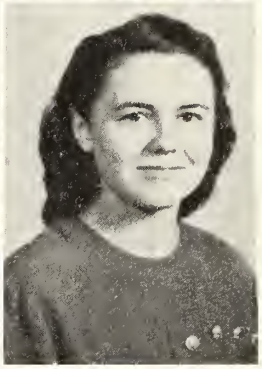

LOVIE SMITH PLUNKETT
Monticello

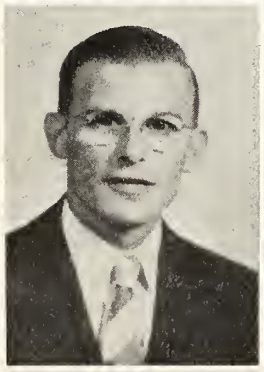

ROBERT W. SMITH
Silver Creek

RUTH SMITH
Hazlehurst

DOROTHY SPENCER
Bogue Chitto

ALEX STEELE
Meadville

MAXINE STEGAR
Norfield

BILLIE JOE TERRY
Hazlehurst

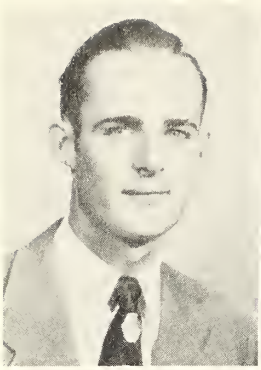
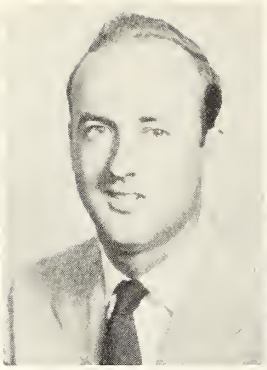
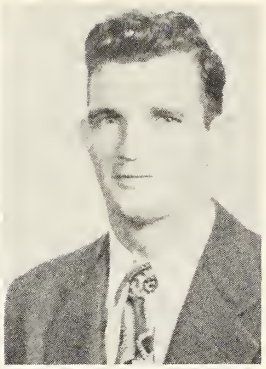

LAMON THAMES
Monticello

WILLIAM B. THOMPSON
Gallman

VERNON TULLOS
Magee

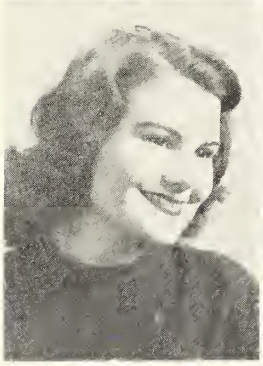
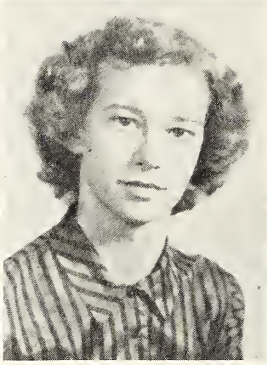
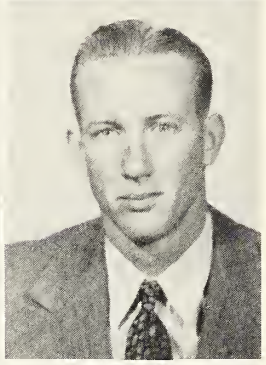

GLORIA WACTOR
Bogue Chitto

EVOLYN WADSWORTH
Natchez

JERALD WILLIAMS
Georgetown

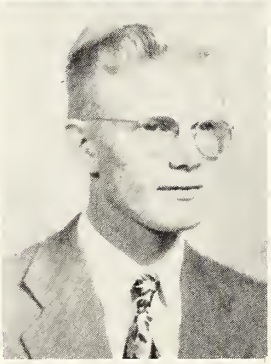
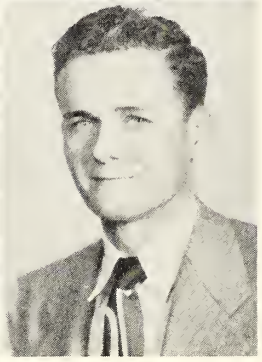

RITA WILLIAMS
Pinola

CLYDE WILSON
Aberdeen

VYRON WOMACK
Magee

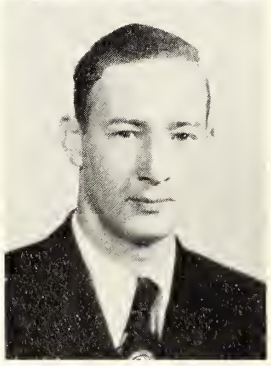

WILLIE RAY YOUNG
Roxie

NOT PICTURED

JANET BARLOW
Wesson

WILLIAM BELL
Crystal Springs

SOLON BRITT
Brookhaven

ROBERT BROWN
Bogue Chitto

EDWARD CAGLE
Crystal Springs

JOHN EDWARD CAGLE
Wesson

GUY CRAWFORD
Okalona

GRADY HILLMAN
Monticello

MORRIS JACOBS
McComb

GEORGE LOGAN
Natchez

WALTER MANN
Columbus

GEORGE MILES
Bruce

FOREST NEWMAN
Hazlehurst

DAVIS PEETS
Wesson

JIMMY SPITCHLEY
Hazlehurst

JAMES TAYLOR
Crystal Springs

The Freshman Class

Price Batton ..... President
Cecile McDonald ..... Secretary
Scott Kimball ..... Vice President

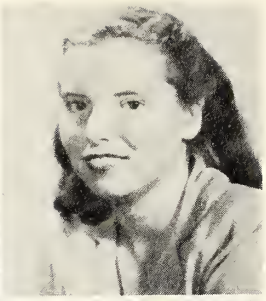

CALISTA ADAIR
Gloster

NEVA RUTH ADAIR
Gloster

MARGAREETE ALLRED
Auburn

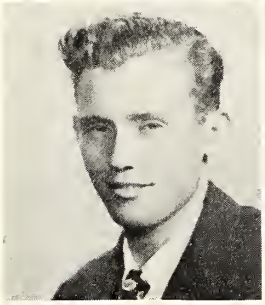
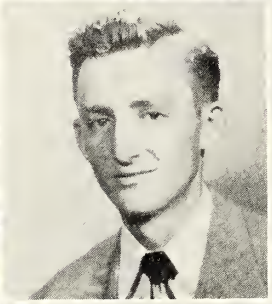
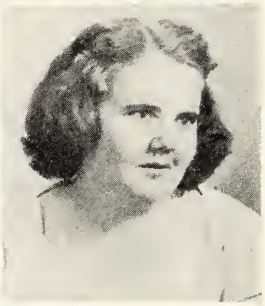

CHARLES ANDREWS
Braxton

ROBERT APPLEWHITE
Union Church

BOBBIE ARRINGTON
Brookhaven

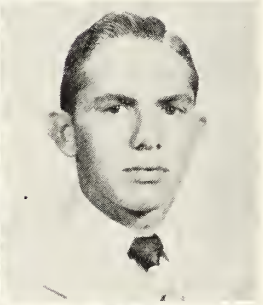

BOBBY BAILEY
Brookhaven

THELMA BARLOW
Hazlehurst

PRICE BATTON
Crystal Springs

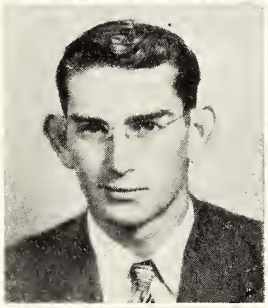
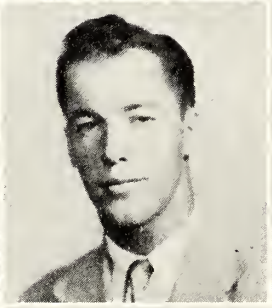
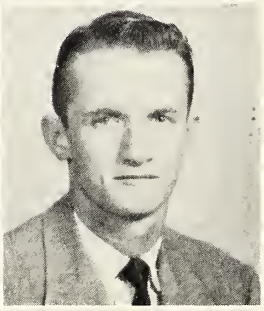

WELTON BERRY
Georgetown

JOHN BISHOP
Magee

MELVIN BISHOP
Grenada

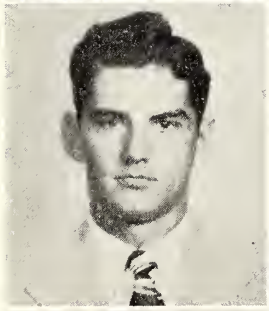
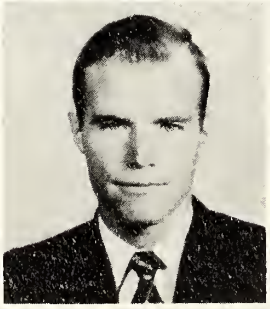
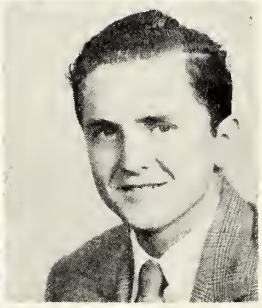

WILEY BISHOP
Magee

GEORGE BLAIR
New Hebron

CARL BOUTWELL
Monticello

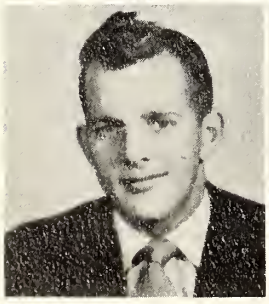
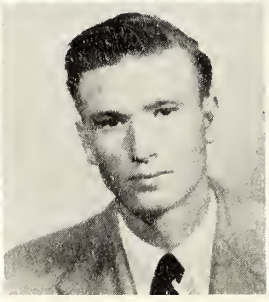

GEORGE BOUTWELL
Wesson

DAN BOYD
Jayess

FLOYD BRENT
Wesson

Poor Green Frosh

DAVID BRITT
Lloyd Star

SHERRY LYNN BROOKS
Magee

LAVELLE BUCKLEY
Lloyd Star

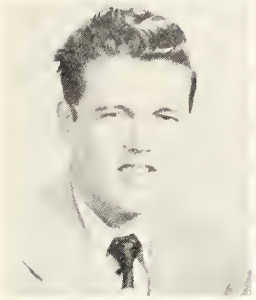

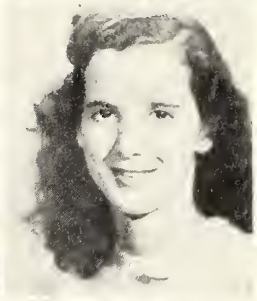

ANN BURNEY
Crystal Springs

MALFORD BYRD
Wesson

JOHNNY CAIN
El Paso, Texas

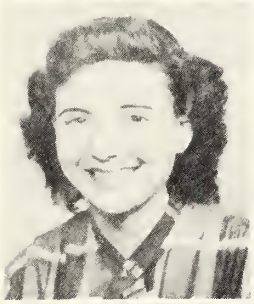

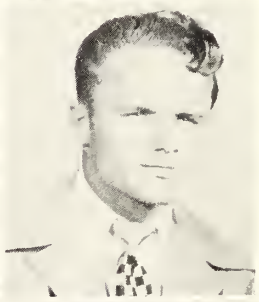

JOYCE CAIN
Brookhaven

DAVID CALCOTE
Lucien

MAXINE CARTER RATLIFF
Pinola

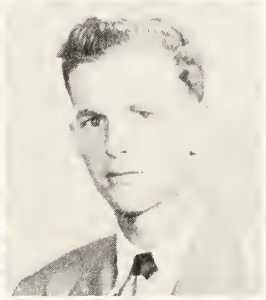

CLARA CLIBURN
Hazlehurst

BETTY CLOWER
Crystal Springs

BOBBY KENT COLDIRON
Hazlehurst

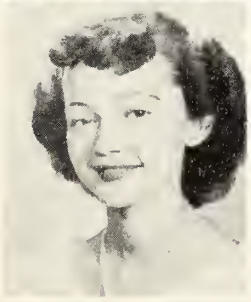

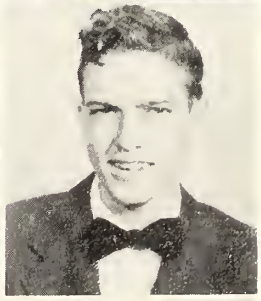

GEORGE COLE
Roxie

JAN CONN
Monticello

ROSALIND COOK
Brookhaven

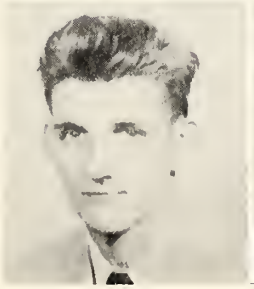

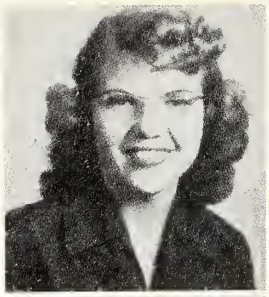
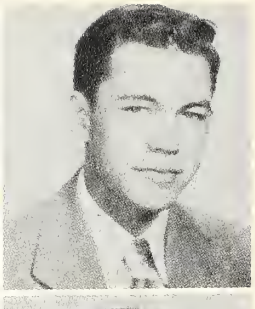

MARTHA COOPER
Brookhaven

MARY VIRGINIA COTTON
McComb

ROBERT CROUT
D'Lo

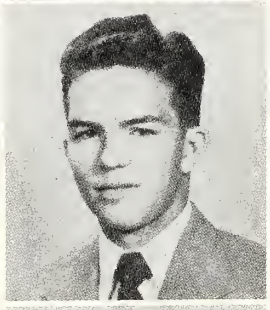

SAM DANTONI
Brookhaven

JACK DAVIS
Natchez

CATHERINE DAY
Brookhaven

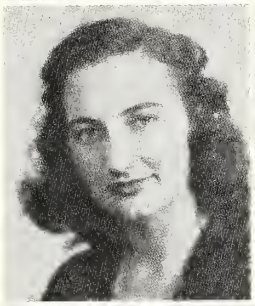

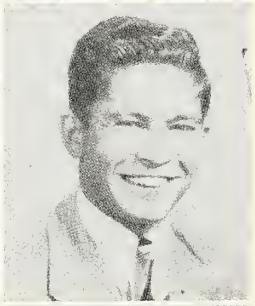

DOROTHY DAY
Brookhaven

TWILA DONAHOE
Hazlehurst

CHARLES RAY DOUGLAS
Monticello

DAVID DOUGLAS
Monticello

WILDA LOU DUCKWORTH
Mendenhall

EDWARD DUNGAN
Brookhaven

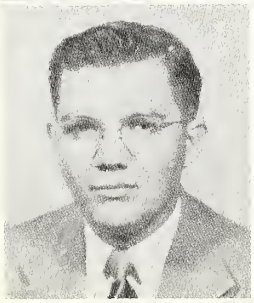
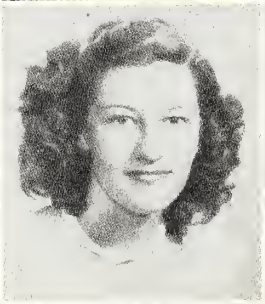

JIMMY DUNGAN
Brookhaven

PEEPSIE EADY
Crystal Springs

JUNE LaNEZ ERVIN
Crystal Springs

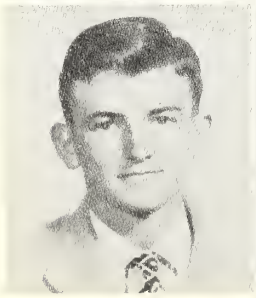

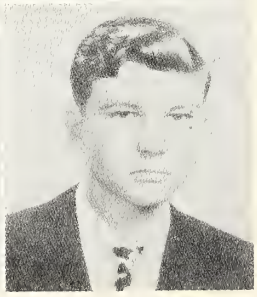

K. V. ESTES
Georgetown

MARY ANN FISHER
Brookhaven

ALBERT FRENCH
Roxie

And Classes Too!

JACK FOSTER
Natchez

H. O. FRENCH
Roxie

LESLIE FRENCH
Roxie

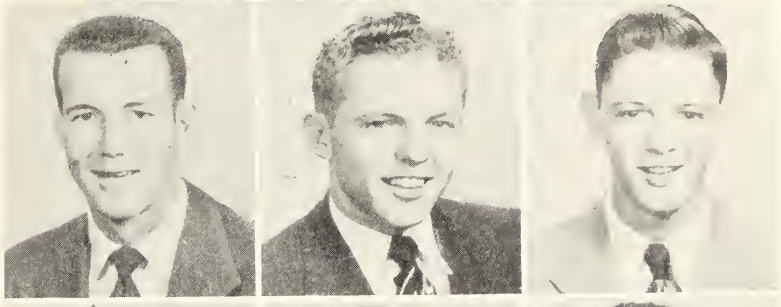

CAROLYN GODMAN
Terry

MILLIE GUNNELL
Ruth

MILDRED HALEY
Heucks Retreat

FLOYD HANSEN
Hazlehurst

A. B. HARRIS
Hazlehurst

THOMAS HARVEY
Liberty

BETTY HEMPHILL
Monticello

PEARL HIGGENBOTHAM
Roxie

JOYCE HILTON
Wesson

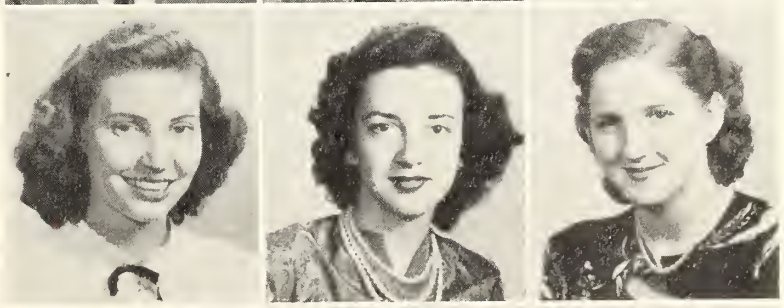

GENE HOLMES
Enterprise

VIRGIL HUFF
Natchez

BENNY HUX
New Orleans, La.

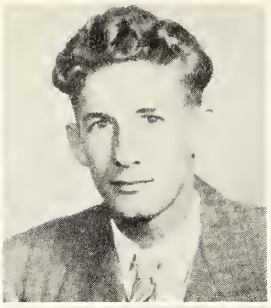
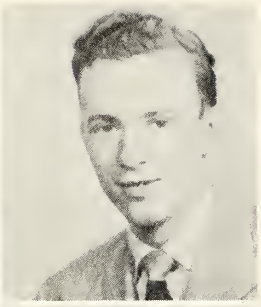

ADRON HYATT
Hazlehurst

JIMMIE JACKSON
Baton Rouge, La.

ROBERT JACKSON
Brookhaven

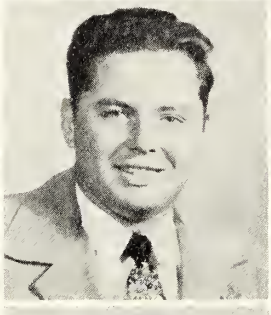
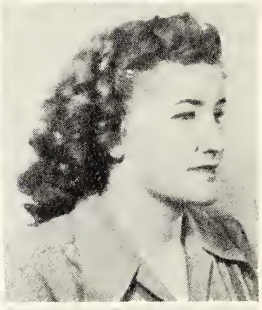

LOUIE JONES
Meadville

BILLY JONES
New Orleans, La.

BOBBIE JUSTICE
Roxie

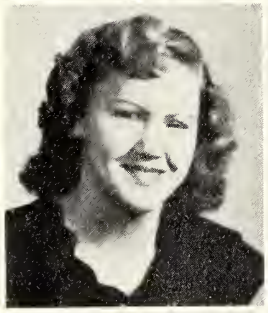
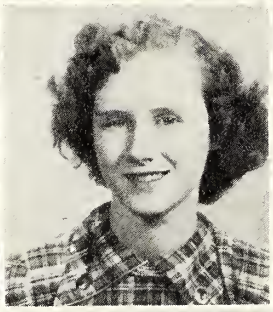
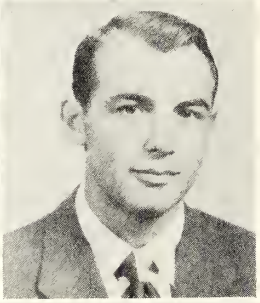

JERRIE JUSTICE
Roxie

ELLA JOY JONES
Kokomo

SCOTT KIMBALL
Crystal Springs

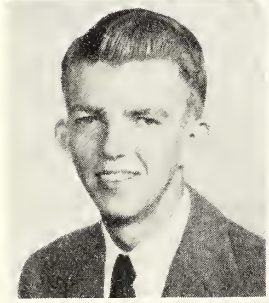
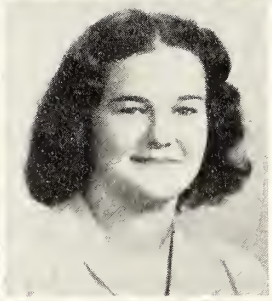
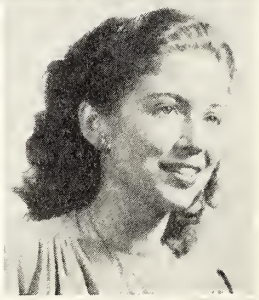

JAMES LAMBERT
Monticello

LOUISE LAWSON
Roxie

BOBBIE LEGGETT
Wesson

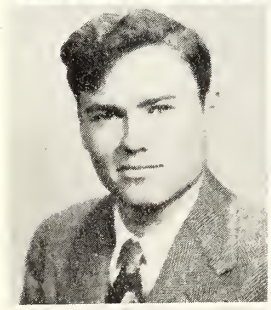
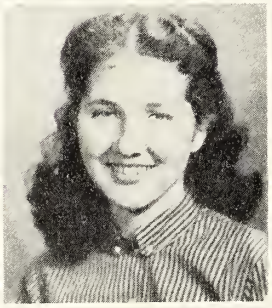
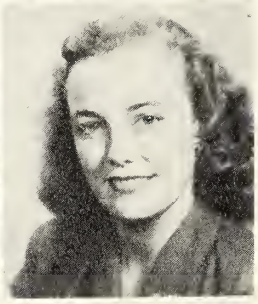

ROBERT EARL LEGGETT
Brookhaven

HELEN LOFTON
Brookhaven

EDITH MERLE LUPO
Hazlehurst

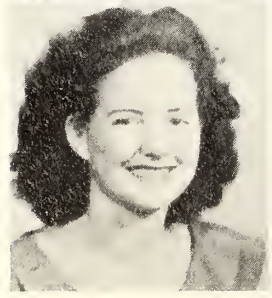

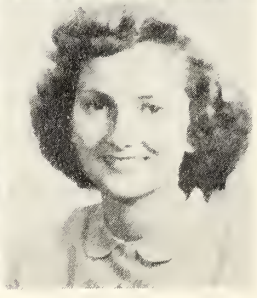

BERNICE McCRAY
Wesson

CECILE MacDONALD
Forrest

BENNIE McKNIGHT
Wesson

Some Homecoming Decorators

RITA MACKEY
Crystal Springs

JAMSIE MAGEE
Magee

JOYCE MAGEE
Magee

MARY LOUISE MARIS
Canton

GRADY MAY
Mendenhall

LUCILLE MAYFIELD
Crystal Springs

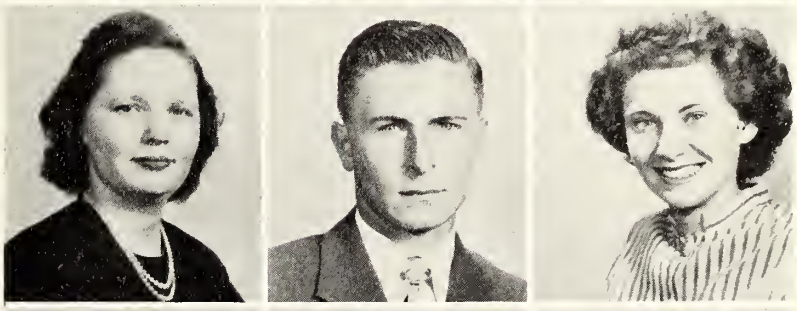

FRYDIS MEADOWS
Magee

RAY MEADOWS
Pinola

CHARLES MILLER
Washington

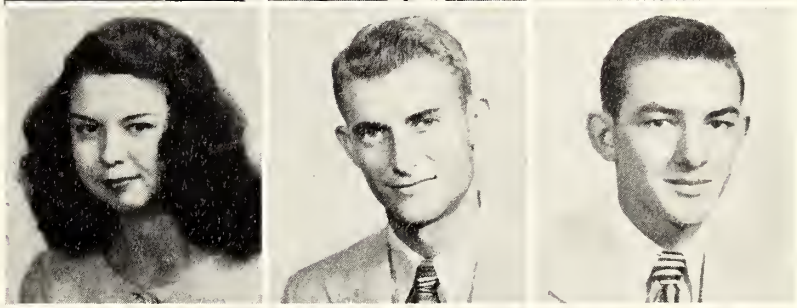

RAYFORD MITCHELL
Meadville

TAYLOR MOORE
El Paso, Texas

GWEN MORETON
Quentin

ELOISE MULLEN
Brookhaven

PATTY JEAN NANCE
Brookhaven

JAMES NEELY
Harrisville

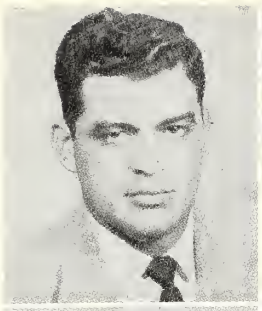
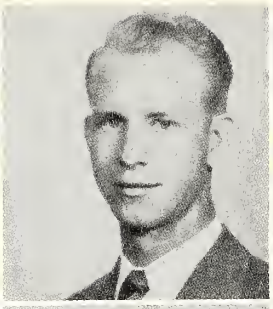
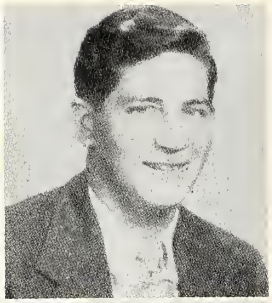

TED OGDEN
Natchez

JOE PACE
Philadelphia

ERNEST PARKER
Natchez

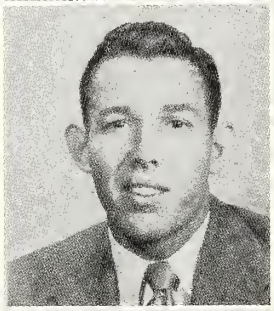

A. L. PIERCE
Bogalusa, La.

BOOTH POOLE
Natchez

BETTY JEAN QUIN
New Hebron

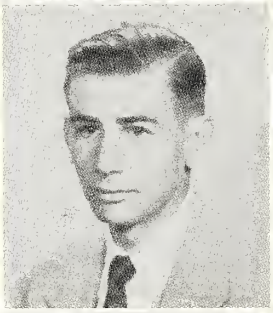

KATHERINE RATLIFF
McCall

COLEY RATCLIFF
Brookhaven

JOYCE REESE
Wesson

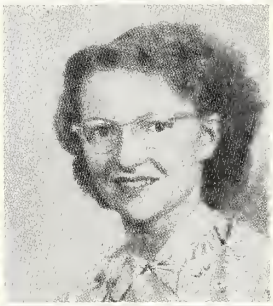

FRANCES ANN REEVES
Auburn

LOUELLEN REEVES
Brookhaven

CHARLES RICHARDSON
Brookhaven

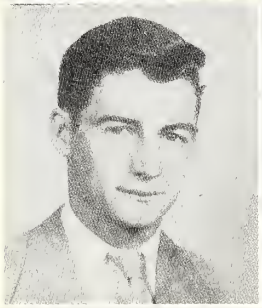

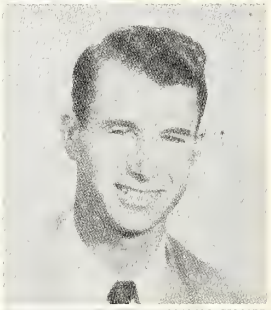

BERNARD RILEY
Andalusia, Ala.

KENNETH ROBERTS
Prentiss

KENNETH RODGERS
Andalusia, Ala.

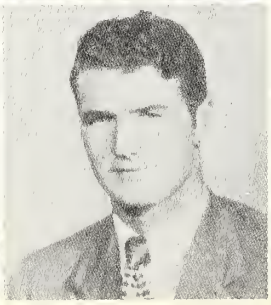

RUBY JEAN RUNNELS
Magee

MURRAY SEAB
Roxie

ROBERT L. SEALE
Gloster

Home Ec. Tea

BASS SHELTON
Mt. Airy, N. C.

GLENDOLA SHORTER
Braxton

RETHA SLAY
Hazlehurst

LOIS ANN SLAYTON
Wesson

CABY SMITH
Brookhaven

DALTON SMITH
Brookhaven

EARL SMITH
McCall

EDWIN SMITH
Jackson

ELSIE NANN SMITH
Wesson

MARY FRANCES SMITH
Lloyd Star

JIM SMITH
Morton

JOE SMITH
Morton

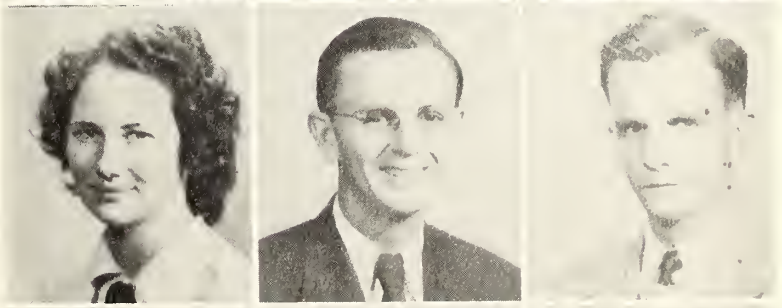

L. C. SMITH
Brookhaven

ROBERT SMITH
Crystal Springs

SHIRLEY SMITH
Wesson

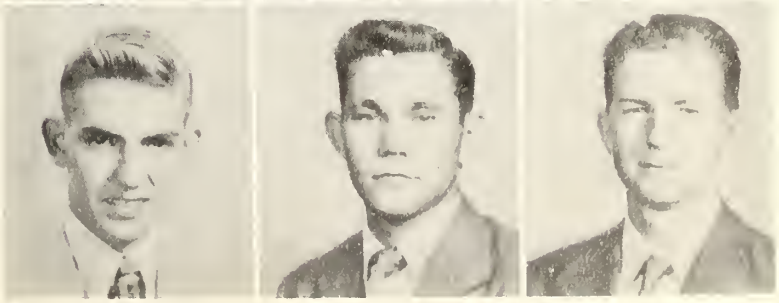

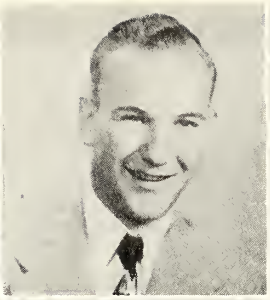
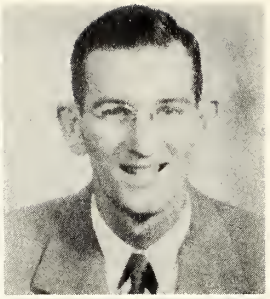

RALPH SMITH
Wesson

PAUL SPIKES
Brookhaven

GERALD SQUYRES
Brookhaven

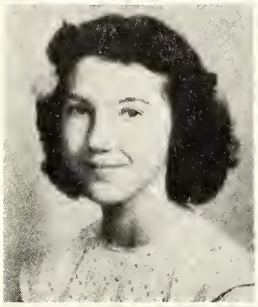

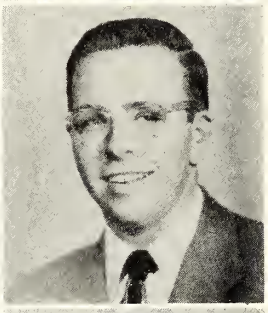

JEANIE STANLEY
Wesson

MELTON STEGALL
Crystal Springs

WAGNER STEWART
Brookhaven

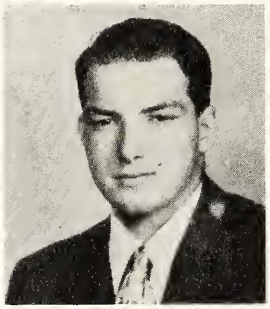
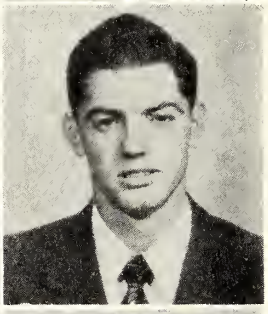

ANN STRICKLIN
Eden

HOUSTON STRONG
Crystal Springs

VIRGIL STRONG
Crystal Springs

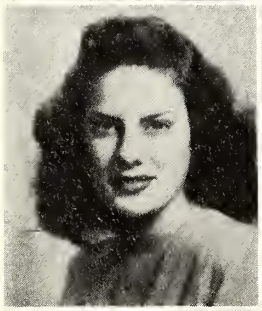

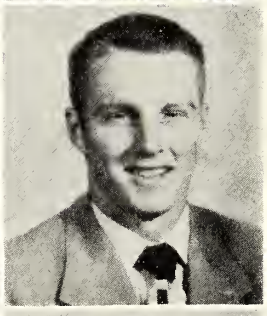

BETTY JEAN SYKES
Crystal Springs

ERNIE TEMPLE
Wesson

RICHARD TROTT
Oxford

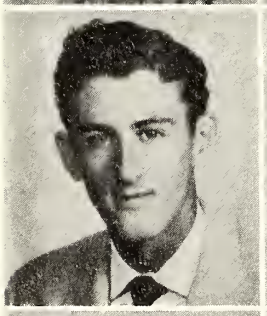
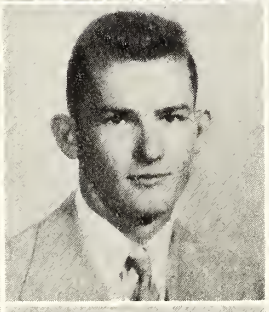

JAMES VAUGHN
Georgetown

HUGH WARD
Brookhaven

IVA NELL WILKINSON
Meadville

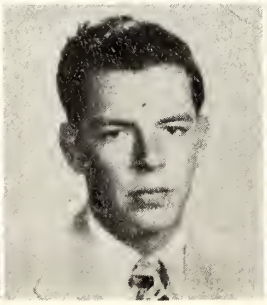
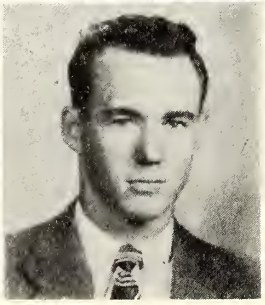

MELBA WILLIAMS
Georgetown

EDWARD WILLIAMSON
Pinola

GLENN WILSON
Monticello

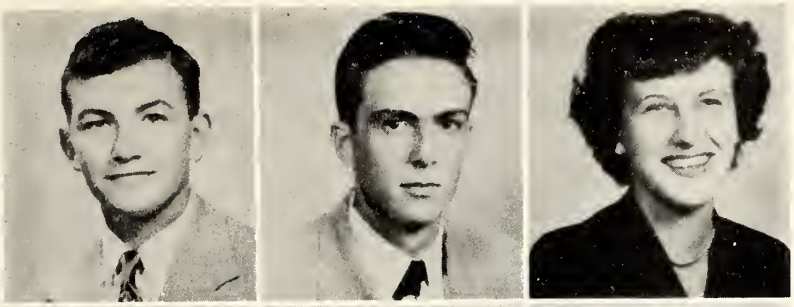

KENNETH WILSON
Jayess

THOMAS WILSON
Monticello

JESSIE MAE WOMACK
McCall

DOROTHY WOOD
Hazlehurst

JIMMY WOOD
Washington

TAWANDA YELVERTON
Magee

NOT PICTURED

JAMES HAROLD ALLEN
DONNIE ANDREWS
MELVIN BARNES
DUNBAR BELL
ROBERT BRITT
RAY BULLOCK
LEROY BULLOCK
JACK BURNHAM
J. H. BURNHAM
JIMMY BYRD

JANICE CAIN
JAMES CASE
SAMUEL ENTRICAN
ROBERT ERVIN
JOHN FREEMAN
LEONARD HARRIS
WILLIAM HARTMAN
JOYZELLE HUBBARD
WILLIAM HUBBARD
BILLY JACKSON

WILBER FRANK JOHNS
ROBERT LOUIS
SARA MARTIN
STEEN PATRICK
KENNETH RENFROE
MARY KATHERINE SANDERS
BOB SEWELL
MAX SIMONTON
CHARLES SMITH
DON WILLIAMS

High School

NANCY ARRINGTON
MARY ANN BAIRD
JO ANN BARLOW

SHIRLEY BLAIR
DAN BOX
WINIFRED BRITT

HOLLIS EARL CASE
JULIO CORVETTI
PEGGY CRAFT

JOY DAVIS
GLENN DUNN
VIRGINIA EASLEY

LENA PEARL EDWARDS
RUDINE ELKINS
ELAINE FERGUSON

JOSE FERNANDEZ
ELSIE FLOWERS
JOYCE FREEMAN

Seniors

AUDREY GORE
BARBARA GORE
WYLENE HADSKEY

PATSY HARVEY
ROBERT HENNINGTON
LANNY RUTH KELLY

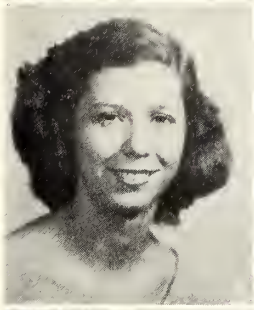
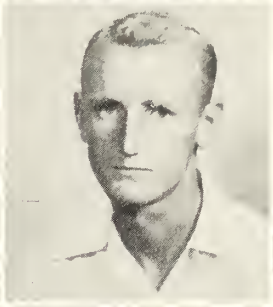

WILLIAM LUPER
FRANCIS McCRAY
BOBBY McGEE

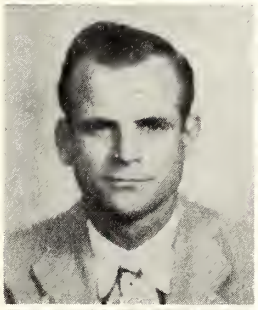
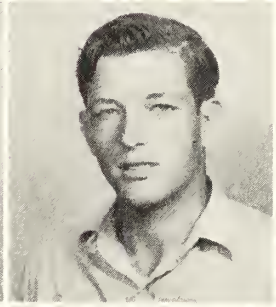

WARREN MAGEE
WILLIAM MARR
ANNIE MARTIN

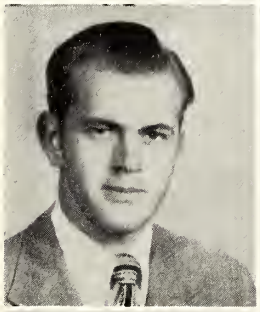

RENE MARTINEZ
JOE PATTERSON
RUTH PRAYTOR

ELLIS RUSSELL
BILLY SAXON
RE'BA SAXON

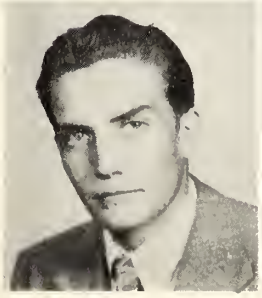

Seniors

EDWINA SMITH
HUGH SMITH
JIMMY SMITH

LONITA STOREY
SALLY THOMAS
VIRGINIA THOMPSON

CHARLES WALKER
ROBERT WALKER
DIANE WEAVER

HOWARD WEEKS
DORIS WILLIS
BUDDY WILSON

EMMA FAYE WOMACK
MONZELLE WOOTEN
EDITH YOUNGBLOOD

Juniors

JOY BEASLEY
WILMER BEASLEY
RALPH BREWER

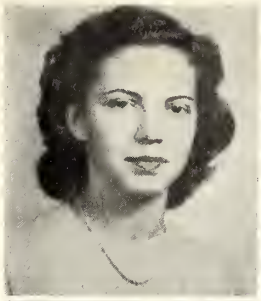
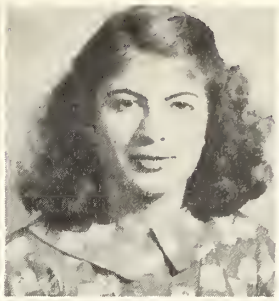
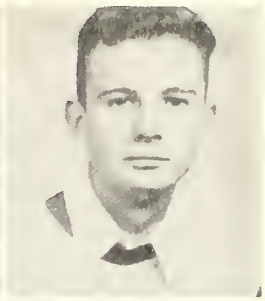

CHARLES BURKE
NANCY CAGLE
DOROTHY CASE

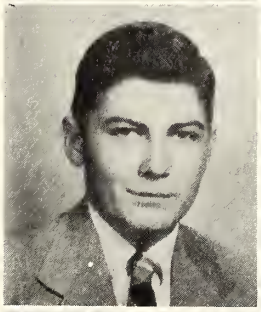
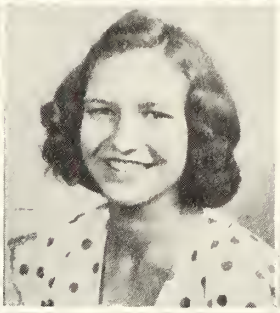

EMMA CASE
LESTER COURTNEY
MARY FRANCES CRAFT

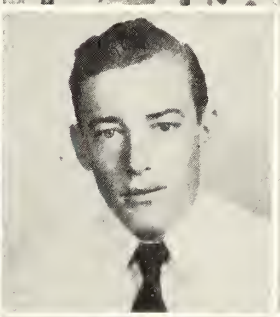

EVELYN DAVIS
ARTELL DORMAN
BENNIE DURR

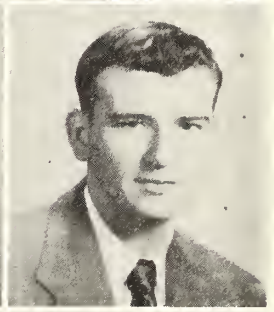

SARA ALYCE EDWARDS
HAL ELLIS
DENNIE LAMBERT

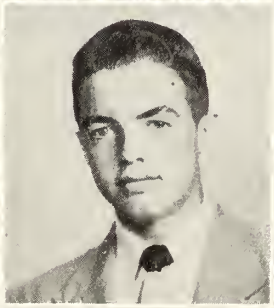

FAYE HALL
MARTHA GREEN
LLOYD EVANS

Juniors

WAYNE McINNIS
CAROLYN MILLER
RUBY INEZ MINTON

ETTA MUNN
BOBBY SMITH
NITA FAYE SMITH

MARVIN STEGALL
CHARLTON STOREY
JOHN SWENDIG

GENE THAMES
HUGH THOMPSON
MARY KATHRYN TILLMAN

CAROLYN WAINWRIGHT
MATTIE SUE WALKER
WILLIE FRED WATSON

AGNES WEEKS
FLOYD WHITE
GERALDINE WOODS

Sophomores

ANNIE MAUDE BARLOW
LARRY BARLOW
GENEVA BELL

MARION BRAND
DONNIS BRENT
BARBARA BRISTER

MONVIL BRITT
BETTY COLEMAN
JACK COLEMAN

EVELYN FAYE DIAMOND
JAMES EWING
VERA FURLOW

BOBBYE GORDON
OLLIE GRICE
MARIE HESTER

ROBERT JAMES
ANNA MARGARET KING
BOBBIE JEAN LAMBERT

Sophomores

VERA LORELL
MIKE LUSK
MARY NELL MALONE

MARJORIE NELL MARTIN
MIRIAM MIDDLETON
ELIZABETH MINTON

LOIS MINTON
ELSIE MORRIS
WALLACE MURRAY

RODNEY RAY
EDWIN REMINGTON
JEAN RUTLAND

DORIS SMITH
MARY ANNE SMITH
RUSSELL SMITH

GLORIA STACY
SUE STACY
PATSY STEGALL

Sophomores

GEORGE TANNER
JOYCE THOMPSON
EDITH WALKER

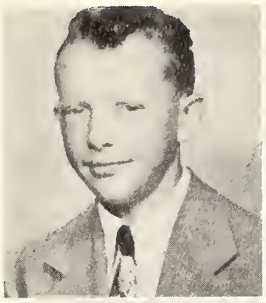

RUDOLPH WALKER
JOHNNY WEEKS
ROBERT WOMACK

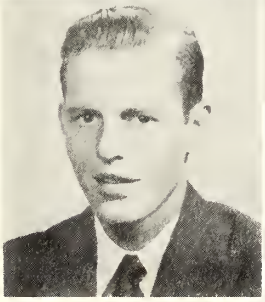
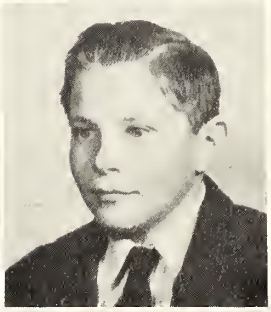
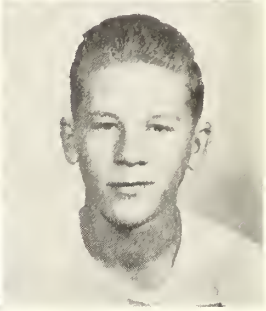

GLYNN WOODS

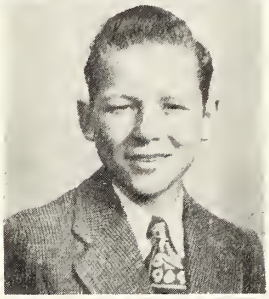

Freshmen

LOUISE ASHLEY
BYRD BAIRD
DAVID BARLOW

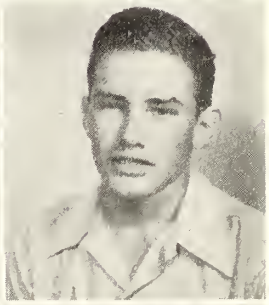

RAYFORD BEARD
DOROTHY BERRY
MARVIN BRASWELL

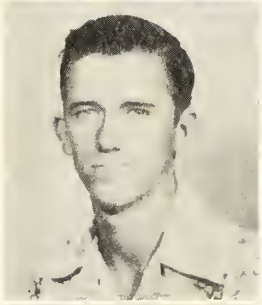

JOAN BRITT
CARMEN COWART
J. V. ELKINS

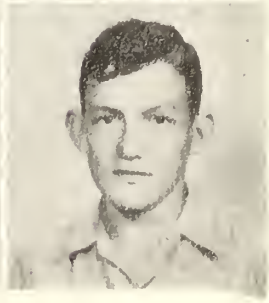

Freshmen

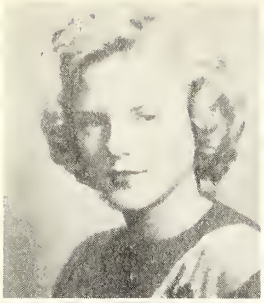
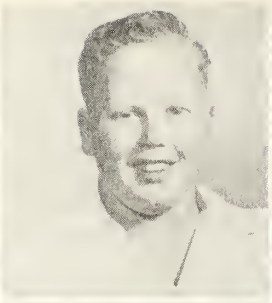

CLEONAE FARMER
WILLARD FOSTER
NANCY FURR

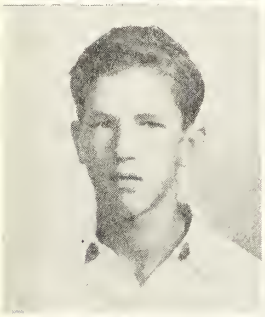
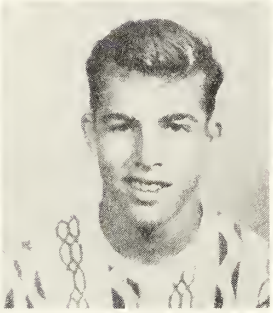
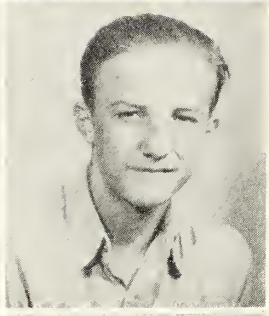

BILLY GANDY
BILLY GORDON
FRANK HALL

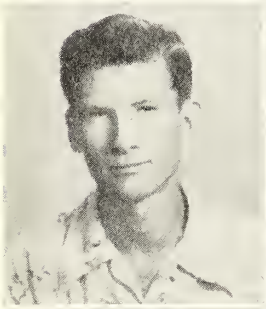

GENIEL HAMILTON
DOROTHY HIGGS
SUSY HUDSON

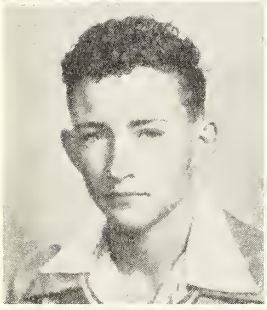
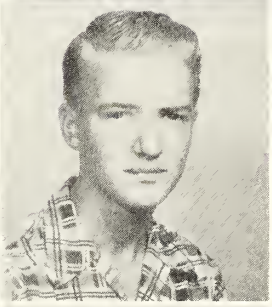
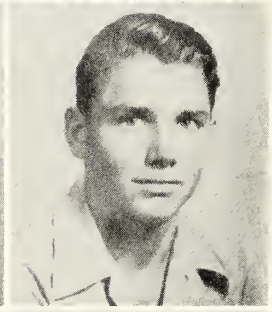

BENTON, JAMES
GENE KEYES
JIMMIE KIMBALL

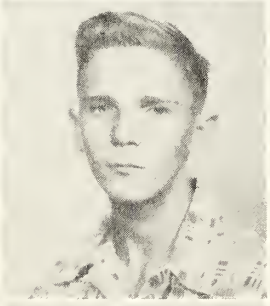
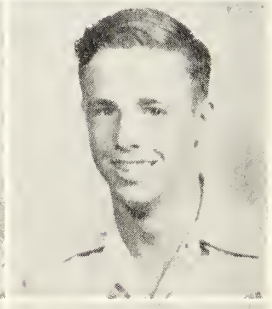

HELEN LAMBERT
PAUL LOFTON
MALCOLM LOWERY

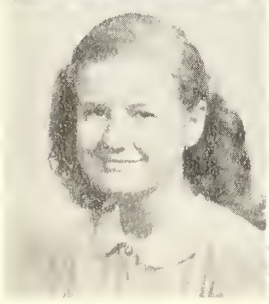

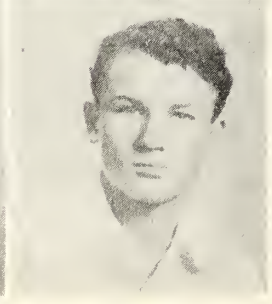

LAVELLE McCLOUD
INEZ McCRAY
GLENN MEECE

Freshmen

FRANCES MUNN
JAMES NIX
LORETTA NIX

SARA RANEY
ROBERT RATLIFF
WILROY RATCLIFF

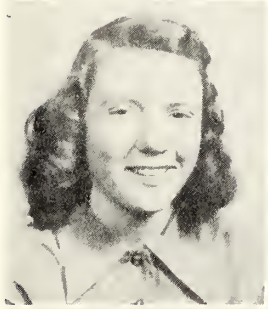
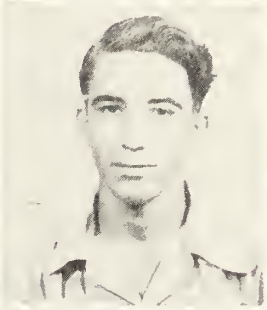
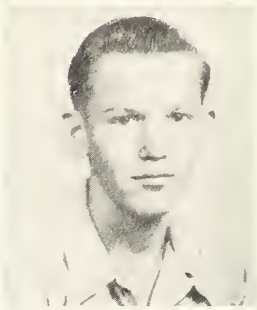

LULA MAE SANDERS
ANNIE MARIE SMITH
DELTON SMITH

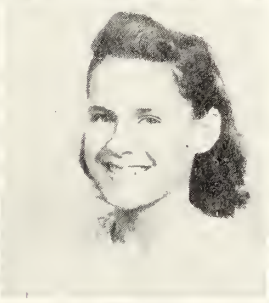
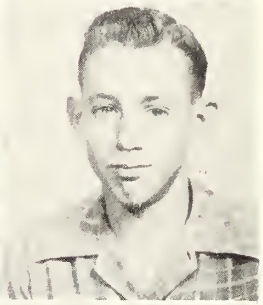

JOYCE SMITH
PERRY ALLEN SMITH
GENECE WALKER

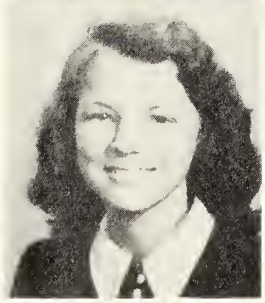
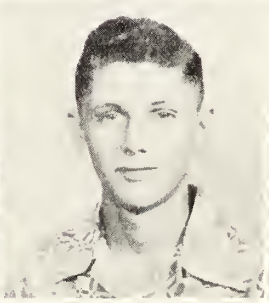

JEANNETTE WEEKS
JERRY WEEKS
HAL WILLIAMS

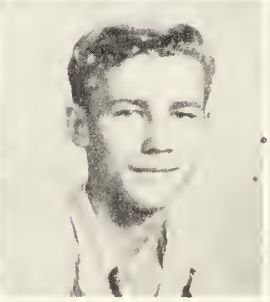

JAMES WILLIAMS
JOAN WOODS

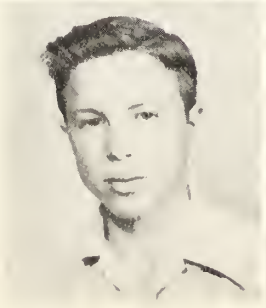

Football

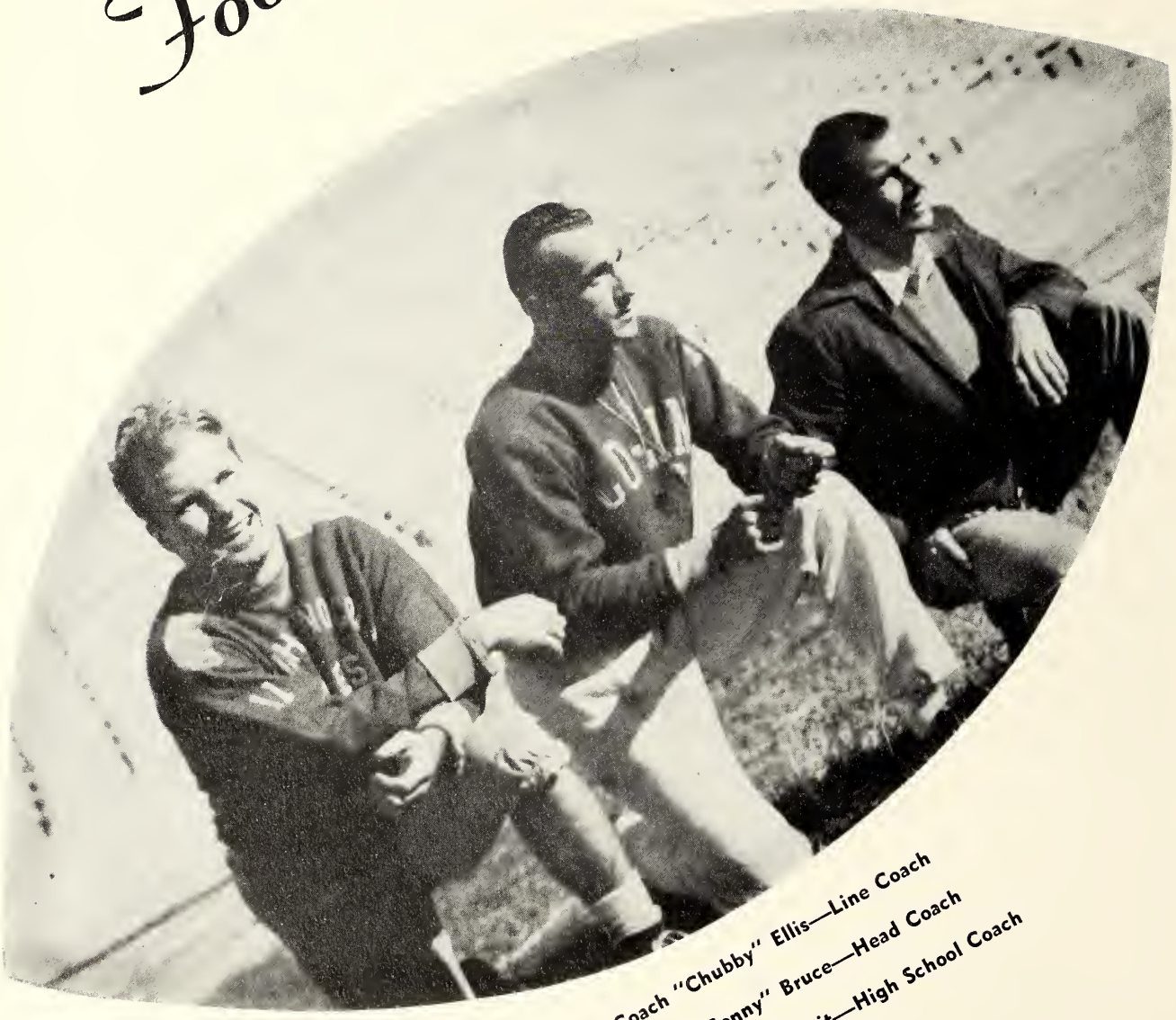

Coach "Chubby" Ellis—Line Coach
Coach "Sonny" Bruce—Head Coach
Coach Robert Strait—High School Coach

1949

FIRST ROW, Left to Right: Lamon Thames—Asst. Manager, Claude Porter, Robert Britt, Davis Peets, Clifton Crawford, Guy Crawford, Richard Brewer, Robert Smith, John Bishop, Sonny Rodgers, Welton Berry, George Montgomery—Manager. SECOND ROW: Rayford Mitchell, Solon Britt, Forest Newman, Leroy Bullock, Jimmy Spitchley, George Boutwell, Jesse Runnels, Bill Hartman, William Bell, Joe Robertson, Billy Jones. THIRD ROW: "Chubby" Ellis—Line Coach, Steen Patrick, Joe Hutto, Bass Shelton, James Brown, Johnny Otts, Jack Foster, Price Batton, Wiley Bishop, Vernon Tullos, Walter Mann, Grady Hillman, "Sonny" Bruce—Head Coach.

Joe Hutto
Guard

Walter Mann
Captain
Tackle

Cletheby Rogers
Half Back

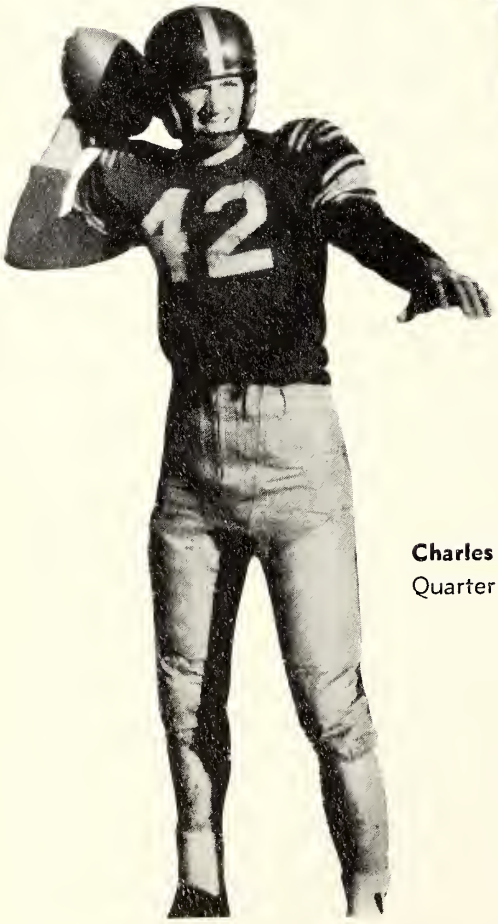

Charles Brewer
Quarter Back

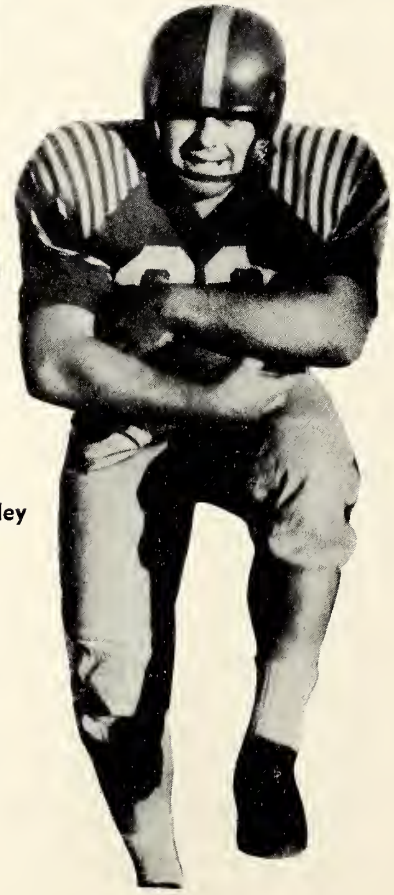

Jimmy Spitchley
Fullback

James Brown
Center

Billy Jones
Tackle

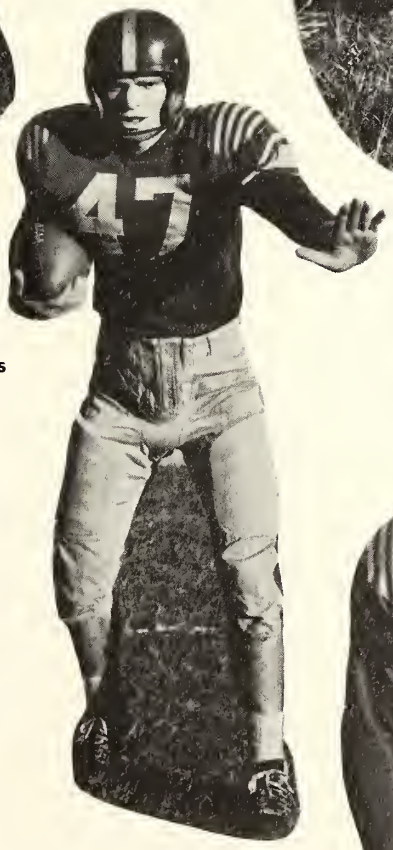

Johnny Otts
Halfback

Bass Shelton
Tackle

John Bishop
Guard

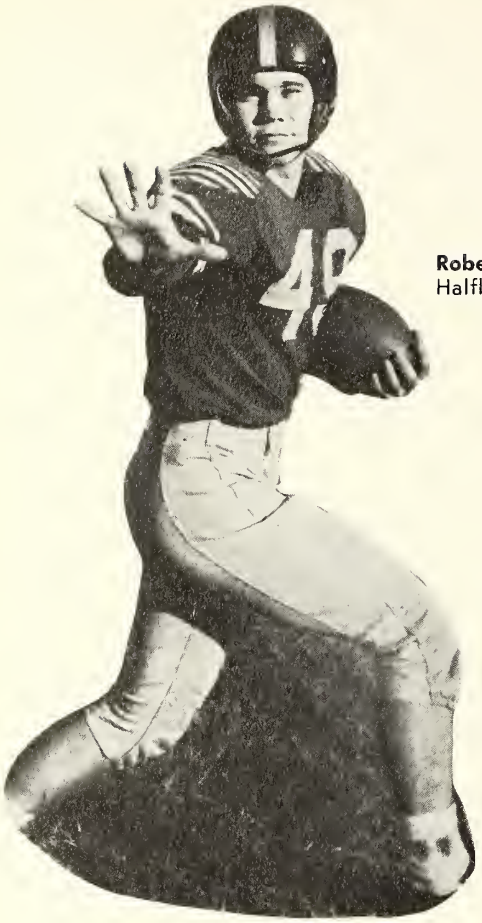

Robert Smith
Halfback

Solon Britt
Guard

Wiley Bishop
Quarterback

Jesse Runnels
Center

Steen Patrick
Tackle

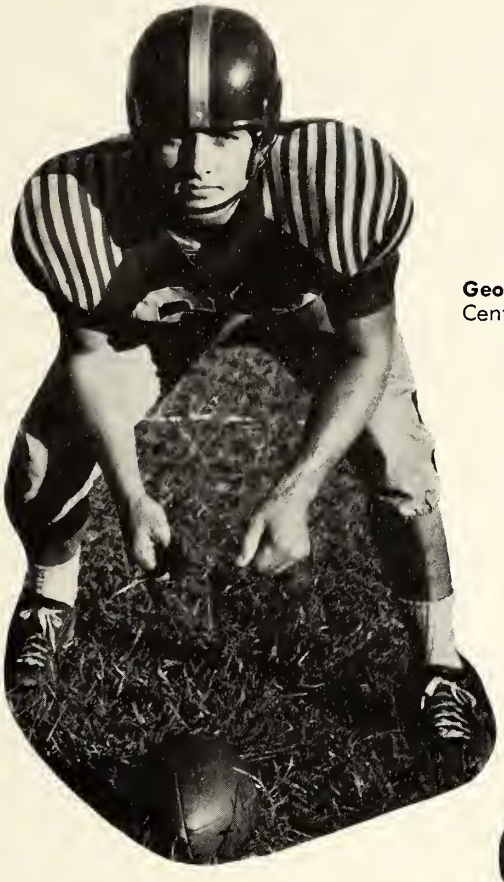

George Boutwell
Center

Joe Robertson
Fullback

Price Batton
Halfback

Grady Hillman
Tackle

Guy Crawford
Fullback

Clifton Crawford
Guard

Vernon Tullos
End

Leroy Bullock
Halfback

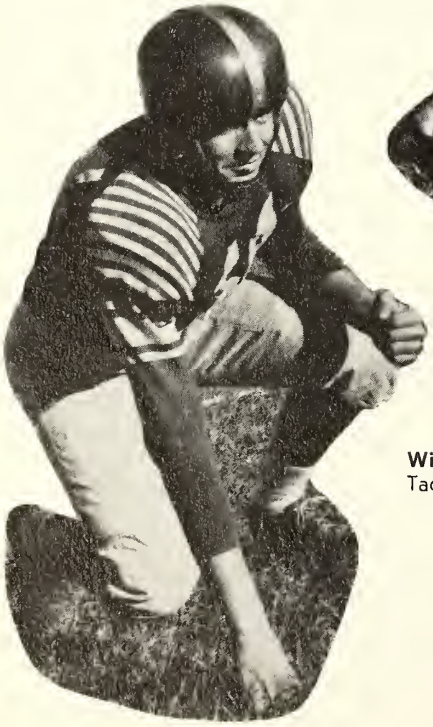

William Bell
Tackle

Bill Hartman
Halfback

Rayford Mitchell
Back

Forest Newman
End

Welton Berry
End

1949 SUMMARY

Co-Lin	6	Southwest	12
Co-Lin	14	Hinds	13
Co-Lin	39	East Miss.	13
Co-Lin	32	Itawamba	0
Co-Lin	14	Pearl River	20
Co-Lin	6	Perkinston	21
Co-Lin	13	Sunflower	12
Co-Lin	14	East Central	14
Co-Lin	14	Jones	31
Co-Lin	26	Holmes	24

Robert Britt
Quarterback

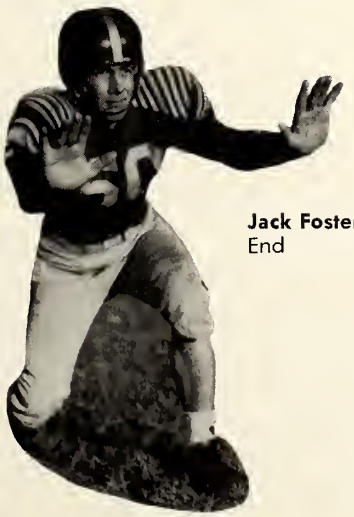

Jack Foster
End

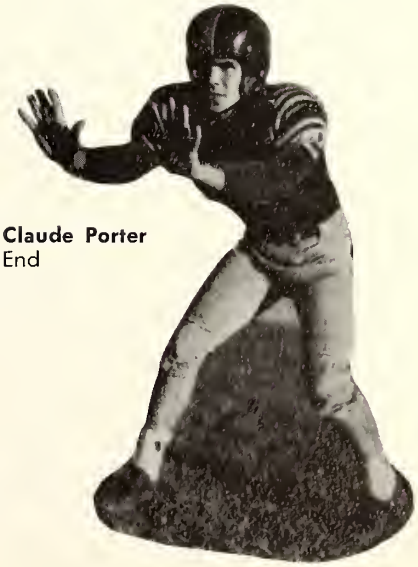

Claude Porter
End

Doris Smith, James Lambert, Edith Merle Lupo, Barbara Carroll, Head Cheerleader, Charles Raggio, Bobbie Gordon.

The Cheerleaders

Sally Thomas, Joy Davis, Bobbie Gordon, Doris Smith, Pat Harvey, Elsie Flowers.

Homecoming

Maude Echols, Clarence Burnham, Queen Mary Little, Champ Clark, Bill Smith, Janet Barlow.

Co-Lin Goes Over

High School

FIRST ROW: Hal Ellis, Billy Gordon, Ray Wooten, Willie Fred Watson, Ray Sanders, Joe Patterson, Robert Hennington, and Hollis Earl Case. SECOND ROW: Wallace Murray, Donald Smith, Rodney Ray, Bobby Smith, Bobby Reid, Mack Lowery, James Nix, William Marr, Fred Lowery. THIRD ROW: Manager Lee Earls, Keith Cowart, Kelly Lusk, Jr., Perry Smith, Francis McCray, A. M. Hester, Jr., Prentiss Tarver, Bob James, Russell Smith, Willis Smith, and Coach Robert Strait. FRONT CENTER: Bobby Strait, mascot. NOT PICTURED: Warren Magee.

Bench warmers

Co-Lin wins the toss.

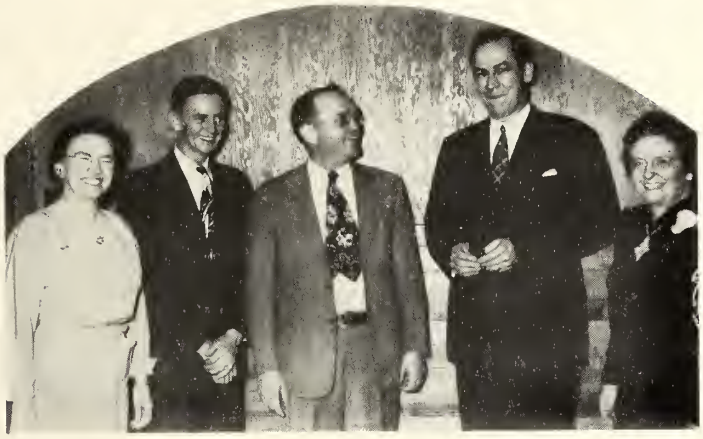

Say, you're a TALL fellow!

Mr. Bullock calls this one.

Poor, green freshmen.

Practice, practice, practice . . .

We came here to study.

We're having lots 'a fun.

F. M. FORTENBERRY
Girls' Coach

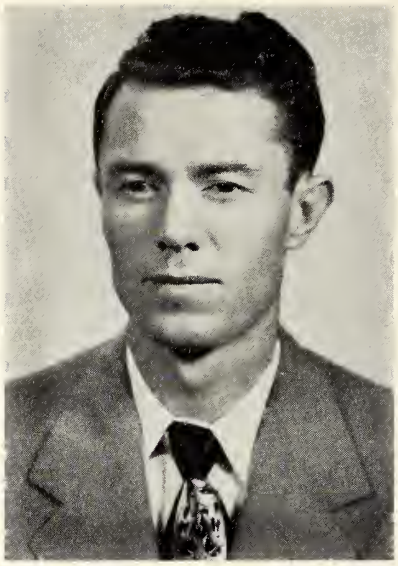

RAY BUSBY
Boys' Coach

Dec. 16	Wesson	at	Elllisville
Dec. 17	Wesson	at	Raymond
Jan. 13	Wesson	at	Goodman
Jan. 14	Wesson	at	Moorhead
Jan. 20	Summit	at	Wesson
Jan. 21	Ellisville	at	Wesson
Jan. 27	Wesson	at	Scooba
Jan. 28	Wesson	at	Decatur
Jan. 31	Wesson	at	Summit
Feb. 4	Raymond	at	Wesson
Feb. 10	Goodman	at	Wesson
Feb. 11	Moorhead	at	Wesson
Feb. 17	Wesson	at	Perkinston
Feb. 18	Wesson	at	Poplarville
Feb. 24	Scooba	at	Wesson
Feb. 25	Decatur	at	Wesson

ROBERT STRAIT
High School Coach (Boys')

KNEELING: Elois Coward, Frances Ann Reeves, Juanita Martin, Jerrie Justice, Jean Seale. STANDING: Coach F. M. Fortenberry, Peggy Newsom, Faye Lingle, Maude Echols, Joyce McGehee, Opal Jordan, Margarette Allred, Norma Grace Seale.

Lingle

Echols

Allred

McGehee

J. Seale
Coward
Newsom
Martin
Justice
Jordan
N. Seale
Roeves

KNEELING: Clarence Burnham, Bobby Brown, Kenneth Rodgers, Dick Trott, Dan Robbins. STANDING: Coach Ray Busby, David Britt, Charles Richardson, J. H. Burnham, Jack Schwartz, Max Simonton, Bernard Riley, Adron Hyatt, Lamon Thames, Manager.

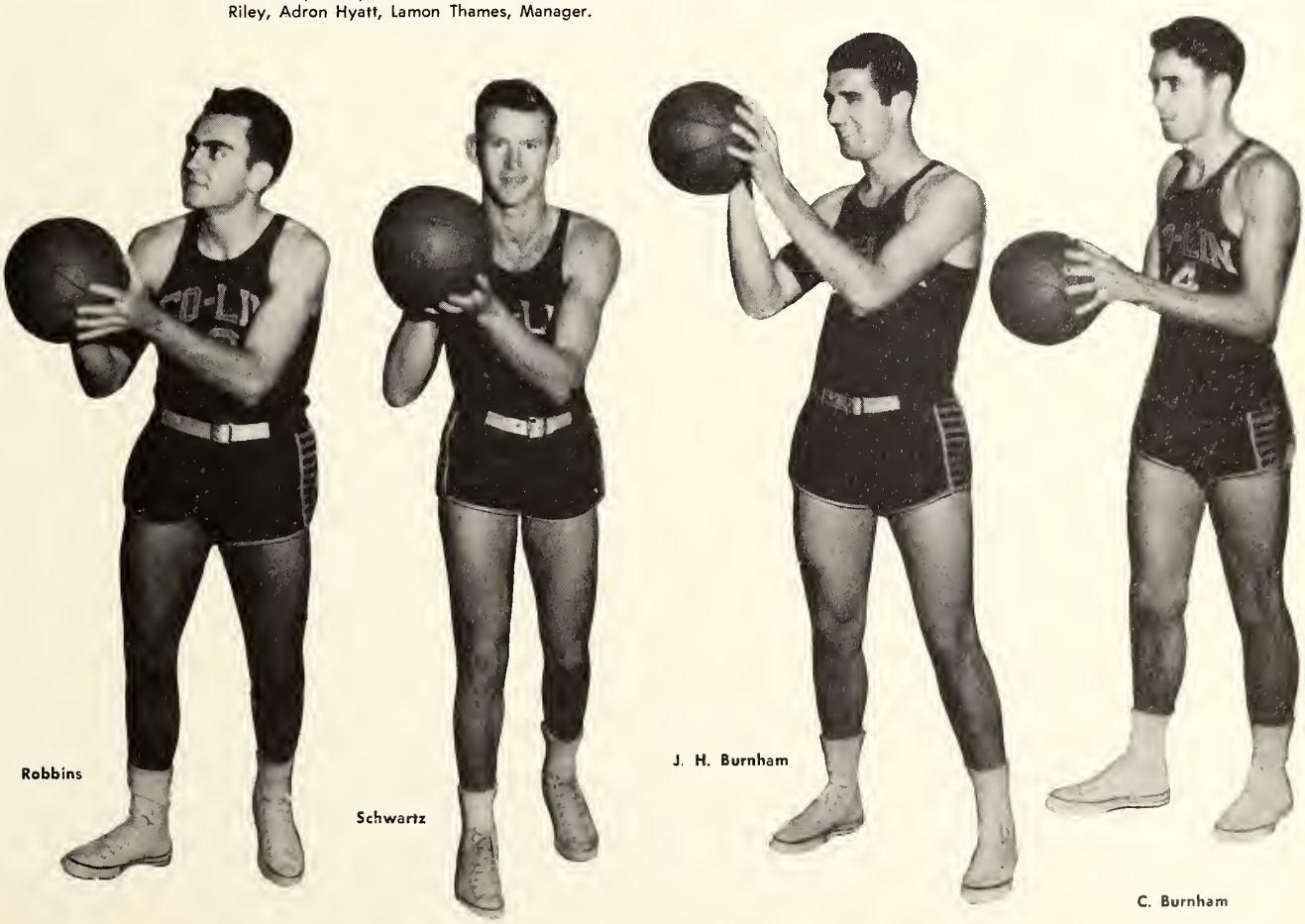

Robbins

Schwartz

J. H. Burnham

C. Burnham

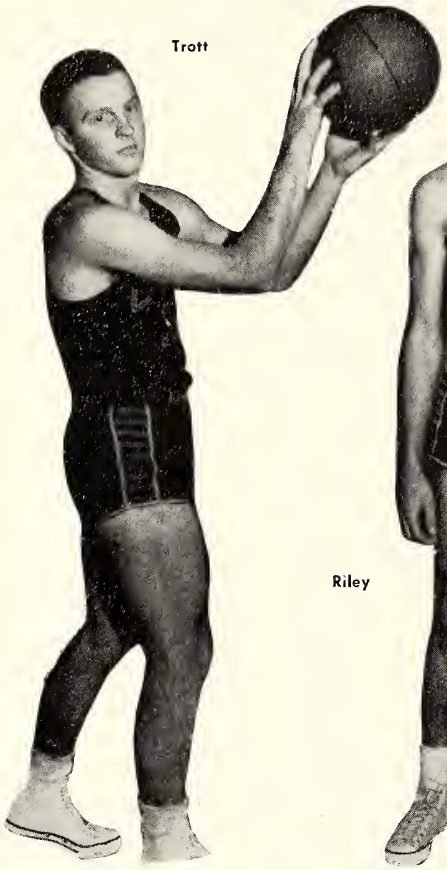

Trott

Richardson

Riley

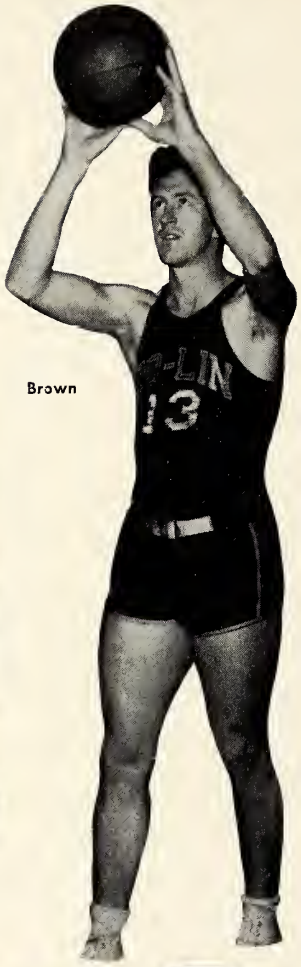

Brown

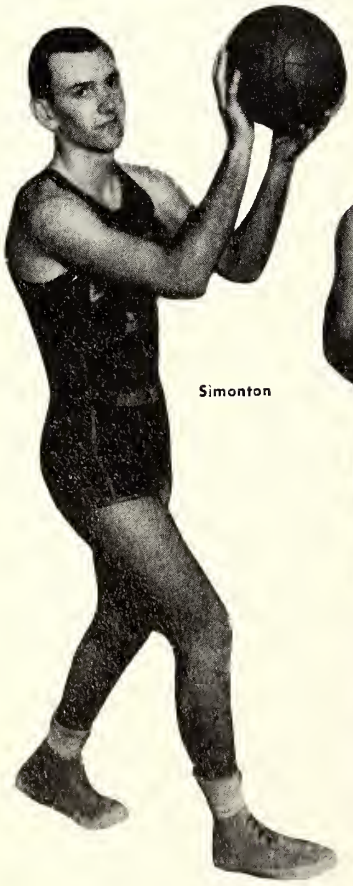

Simonton

Rodgers

Hyatt

Britt

High School

KNEELING: Joy Beasley, Anna Margaret King, Lena Edwards, Suzia Hudson, Emma Faye Womack. STANDING: Geneva Bell, Etta Munn, Sarah Alice Edwards, Donnis Brent, Edwina Smith, Jo Ann Smith, Joan Woods, Mr. Lewis, Coach.

KNEELING: Hugh Smith, Mike Lusk, Bobby Strait, Prentiss Tarver, Tommy Brown, Edwin Remington, Willis Smith. STANDING: Robert Strait, Coach, Bob James, Russell Smith, James Ewing, Francis McCray, Kelly Lusk, Buddy Womack, Donald Smith.

The Glee Club

MARY JEANNE WOOLEY
Glee Club Director

FIRST ROW: Barbara Brister, Rita Williams, Lena Butler, Clara Cliburn, Edith Youngblood, Bobbie Gordon, Twila Donahoe, Calista Adair, Gloria Stacy, Charlotte Crocker, Carolyn Wainwright, Lanny Ruth Kelly, Eloise Mullen, Dennie Brister, Sarah Ann Britt, Barbara Carroll, Ramelle Lane, Martha Green. SECOND ROW: Jan Conn, Cecile MacDonald, Beverly Small, Betty Hemphill, Edwina Price, Carolyn Miller, Norma Grace Seale, Elois Coward, Doris Willis, Dolores Peets, Janice Simmons, Esther Prather, Elsie Flowers, Jean Seale, Jackie Bone, Alice Denson. THIRD ROW: Joe Long, Dewitt Massey, Edward Graham, Jimmy Ewing, James Keen, Jack Davis, Janice Cain, Lonita Storey, Billie Jo Terry, Faye Lingle, Pearl Higgenbotham, Elsie Nann Smith, Dorothy Bass, Ann Stricklen, Mary Little, Dalton Smith, Edwin Smith, Kenneth Furr, Joe Pace, Bennie Hux, Harold Davis.

Ensembles

Janice Cain, Clara Cliburn, Charlotte Crocker, Edwina Price, Twila Donahoe, Billie Joe Terry, Miss Mary Jeanne Wooley, Accompanist, Dolores Peets, Janice Simmons, Dorothy Bass, Sarah Ann Britt, Ramelle Lane, Faye Lingle.

Mrs. J. M. Ewing, Accompanist, Dick Trott, Harold Davis, Kenneth Furr, Edwin Smith, Benny Hux, Edward Graham, Jack Davis, Dewitt Massey, Gerald Squyres, Joe Pace, Booth Poole.

The Band

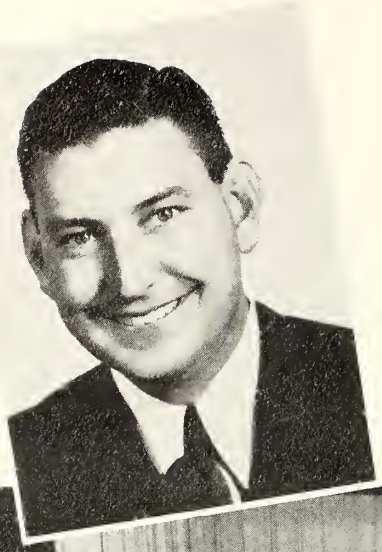

MR. RALPH FRANKLIN
Band Director

Martha Bell, Dan Box, Sarah Ann Britt, Charles Carmichael, Betty Ann Clower, George Cole, Jan Conn, Carmen Cowart, Keith Cowart, Harold Davis, Jack Davis, Alice Denson, Bennie Durr, Hal Ellis, James Ewing, H. O. French, Leslie French, Edward Graham, Martha Green, Ollie Grice, Betty Hemphill, Jimmie Jackson, Robert Jackson, Joe Long, James McCrory, Howard McKee, Mary Louise Maris, Dewitt Massey, Peggy Newsom, Frances Ann Reeves, Joyce Roberts, Sarah Nell Sasser, Billy Joe Saxton, Jimmy Smith, Gerald Squyres, Alex Steele, Marvin Stegall, Charlton Storey, James Thompson, Evolyn Wadsworth, Harold Williams, Rita Williams, Buddy Wilson, Clyde Wilson, Glenn Woods, Ray Wooten, Willie Ray Young. NOT PICTURED: Catherine Day, Morris Jacobs, Stewart Jacobs, Frank Johnson, Louis Jones, Robert Earl McGee, A. L. Pierce, Eugene Roberts, Iva Nell Wilkinson.

The Majorettes

Gloria Stacey, Peggy Price, June Ervin, Dennie Brister, Lucille Mayfield, Retha Slay, Mary Little, Ruth Praytor, Janice Cain, Diane Weaver, Billie Joe Terry, Virginia Easley. NOT PICTURED: Jerry Cowart Boutwell.

President.....Robert Jackson
Vice-President.....Jimmy Smith
Secretary.....Janice Cain
Treasurer.....Dennie Brister
Reporter.....Clyde Wilson

Carmen Miranda's "Cielito Lindo"

Baptist Organizations

BSU EXECUTIVE COUNCIL

President, Joe Long; First Vice-Presidents, Elaine Moore, George Montgomery; Second Vice-President, Martha Bell; B.T.U. Representative, Faye Lingle; Sunday School Representatives, Eloise Coward, William Magee; Secretary, Kennie Keyes; Pianist, Sarah Ann Britt; Publicity, Dorothy Bass, Joyce Roberts, Charlotte Crocker, Eloise Mullens, Charles Andrews, Lonnie Posey, Benny Hux; Mr. and Mrs. John Simpson, Faculty Sponsors.

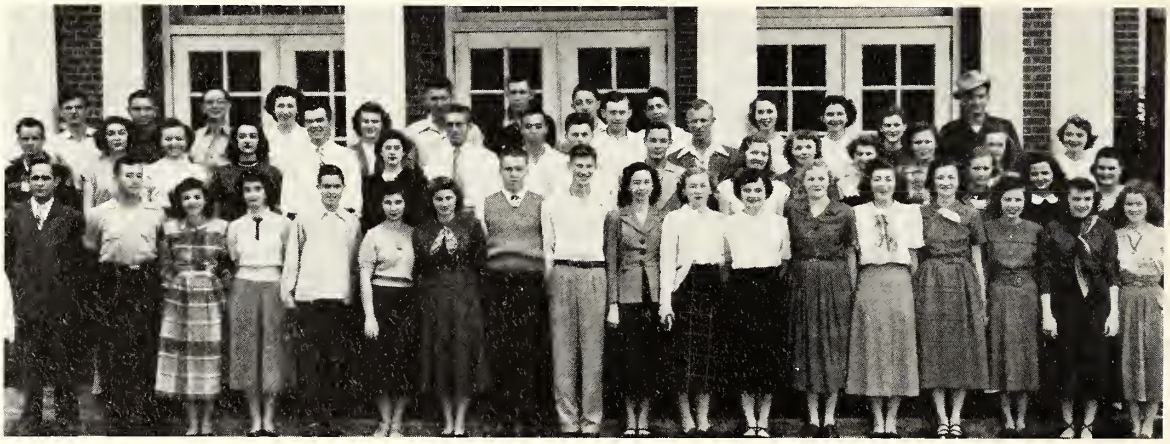

BAPTIST TRAINING UNION

Mr. John Simpson, William Magee, Ann Burney, Betty Clower, Bobby Kent Coldiron, Rita Williams, Charlotte Crocker, Dick Trott, Joe Long, Kennie Keyes, Eloise Coward, Frances Ann Reeves, Joyce McGehee, Dorothy Bass, Elaine Moore, Frances Bass, Jan Conn, Gloria Stacey, William Luper, Janice Cain, Betty Quinn, Ann Stricklen, Benny Hux, Betty Sykes, Edward Graham, Kenneth Roberts, Edwin Smith, Lonnie Posey, Maude Echols, Emma Jean Fauver, Wilda Duckworth, Dauphine Jones, Ella Joy Jones, Eloise Mullens, Mildred Haley, Gloria Wactor, K. V. Estes, Howard McKee, Faye Lingle, June Ervin, Cecil Dowe, Dalton Smith, Tom Harvey, Charles Andrews, Wayne Keyes, Joyce Roberts, Martha Bell, Sarah Ann Britt, James McCrory.

YWA

First Semester President, Sarah Ann Britt; Second Semester President, Elouise Mullens; Vice-President, Peggy Newsom; Secretary, Martha Bell; Song Leader, Dorothy Jean Bass; Pianist, Ramelle Lane, Charlotte Crocker, Eloise Coward, Maude Echols, Joyce McGehee, Norma Grace Seale, Mildred Haley, Dauphine Jones, Frances Bass, Glendola Shorter, Eva Dale Hartzog, Miss Koelz, Sponsor.

Wesley Foundation

WESLEY FOUNDATION COUNCIL

Kenneth Furr	President	Iva Nell Wilkinson
Edwina Price	Vice-President	David Calcote
Alice Denson	Secretary	Cecile McDonald
Jim Smith	Treasurer	Jim Smith
Eva Dale Hartzog	World Friendship	Robert Crout
Maxine Stegar	Recreation Chairman	Elsie Flowers
Barbara Bunner	Worship Chairman	Mary Virginia Cotten
Beverly Small	Community Service	Joe Smith
Esther Prather	Worship Center	Rita Mackey
Ramelle Lane	Pianist	Sarah Pearl Higginbotham
Kenneth Furr	Song Leader	Edith Youngblood

Wesley Foundation Party

Banquet and Installation

Y.W.C.A.

First Semester		Second Semester
Alice Denson	President	Alice Denson
Sarah Ann Britt	Vice-President	Sarah Ann Britt
Elois Coward	Secretary	Elois Coward
Esther Prather	Treasurer	Esther Prather
Twanda Yelverton	Reporter	Twanda Yelverton
Martha Bell	S. C. A. Representative	Martha Bell
Janice Cain	S. C. A. Representative	Janice Cain
Elaine Moore	Devotional Chairman	Elaine Moore
Ramelle Lane	Social Service Chairman	Ramelle Lane
Cecile McDonald	Pianist	Cecile McDonald
Charlotte Crocker	Song Leader	Clara Cliburn
Faye Lingle	Recreation Chairman	June Ervin

MEMBERS. Calista Adair, Bobbie Bardwell, Dorothy Bass, Frances Bass, Martha Bell, Jackie Bone, Dennie Brister, Sarah Ann Britt, Barbara Bunner, Ann Burney, Janice Cain, Ida Dane Caldwell, Clara Cliburn, Betty Clower, Jan Conn, Martha Cooper, Mary Virginia Cotton, Elois Coward, Dorothy Day, Alice Denson, Pauline Dickerson, Twila Donohoe, Peepsie Eady, Maude Echols, Geraldine Edwards, June Ervin, Emma Jean Fauver, Carolyn Godman, Mildred Haley, Eva Dale Hartzog, Betty Hemphill, Pearl Higgenbotham, Dauphine Jones, Ella Joy Jones, Bobbie Justice, Kennie Keyes, Ramelle Lane, Louise Lawson, Faye Lingle, Mary Little, Helen Lofton, Edith Merle Lupo, Cecile McDonald, Joyce McGehee, Rita Mackey, Jamsie Magee, Joyce Magee, Mary Louise Maris, Lucille Mayfield, Frydis Meadows, Elaine Moore, Elouise Mullens, Bonnie Myers, Peggy Newsom, Dolores Peets, Bobbie Powell, Esther Prather, Peggy Price, Betty Jean Quinn, Joyce Roberts, Sarah Nell Sasser, Jean Seale, Norma Grace Seale, Glendola Shorter, Janice Simmons, Beverly Small, Ruth Smith, Maxine Stegar, Billie Joe Terry, Gloria Wactor, Evolyn Wadsworth, Iva Nell Wilkinson; Melba Williams, Rita Williams, Jessie Mae Womack, Dorothy Wood, Tawanda Yelverton, Miss Willie Mae Hamill, Sponsor.

Y.M.C.A.

OFFICERS

K. E. Graham ..... President
Joe Smith ..... Vice-President
Joe Fortenberry ..... Secretary
Wayne Keyes ..... Treasurer
G. W. Shorter ..... Reporter

MEMBERS: Robert Mangum, Champ Clark, Troy Grubbs, Edwin Graham, James Brown, Price Batton, Wiley Bishop, Dewitt Massey, Alex Steele, Bobby Kent Coldiron, William Magee, Warren Magee, James McCrory, Pat Brown, Dick Trott, Mr. H. T. Huddleston, Sponsor, Julian Curtis, Booth Poole, Howard McKee, Edward Williamson, William Bell, Marvin Stegall, A. B. Harris, George Montgomery, Lonnie Posey, William Luper, Joe Patterson, Charles Raggio, Jack Davis, G. W. Shorter, Robert Earl Leggett, Clarence Burnham, Howard Blick, Bill Smith, Cecil Dowe, K. V. Estes, Joe Long, Karl Hansen, Grady Jones, James Keene, Kenneth Roberts, Harold Davis, James Vaughn, Welton Berry, Billy Saxon, Houston Strong, Charles Andrews, Grady May, Dalton Smith, Buddy Wilson, Clifton Crawford, Claiborne Miles, Dan Robbins, Benny Hux, Billy Jones, Jerald Williams, Charlie Miller, Joe Smith, Tommy Harvey, Ray Harrison, Jim Smith, Robert Bailey, Clyde Wilson, Robert Marks, Jimmie Jackson, Louie Lowery, W. B. Thompson, Gerald Squyres, Wayne Keyes.

Y T E E N S

President.....Diane Weaver, Virginia Easley
Vice-President.....Carolyn Miller
Secretary.....Joy Davis
Treasurer.....Doris Smith
Sponsor.....Mrs. Cordelia Harvey

MEMBERS—FIRST ROW: Carolyn Miller, Diane Weaver, Nancy Arrington, Virginia Easley, Ann Baird, Geraldine Woods, Doris Smith, Bobbie Lambert, Mavis Barlow, Louise Ashley, Lonita Story. SECOND ROW: Wilmer Beasley, Miriam Middleton, Bobbie Gordon, Suzie Hudson, Emma Faye Womack, Joy Beasley, Patsy Stegall, Edith Youngblood, Virginia Thompson, Nita Faye Smith, Dorothy Higgs. THIRD ROW: Dorothy Berry, Nancy Furr, Jean Rutland, Edwina Smith, Mary Frances Craft, Monzelle Wooten, Donnis Brent, Anna Margaret King, Nancy Cagle, Wylene Hadsky, Sue Storey, Reba Saxon, Elaine Ferguson, Peggy Craft, Agnes Weeks.

H I Y

President.....Warren Magee
Vice-President.....Keith Cowart
Secretary.....Charles Burke
Treasurer.....Joe Patterson
Reporter.....Dennie Lambert
S. C. A. Representative.....Dan Box
Sponsor.....Mr. Ellis

MEMBERS—FIRST ROW: Glenn Woods, Jack Coleman, Carmen Cowart, David Barlow, Hugh Smith, Joe Patterson, William Marr, Warren Magee. SECOND ROW: Dennie Lambert, Williard Foster, Kelly Lusk, Mike Lusk, James Nix, Charleton Storey, John Swendig, Keith Cowart. THIRD ROW: Russell Smith, Hal Ellis, Marvin Stegall, Robert Walker, Bennie Durr, Hollis Case, Buddy Wilson, Chuck Springer. FOURTH ROW: Paul Newman, Billy Joe Saxon, Dan Box, Coach Ellis, Charles Burke.

INTERNATIONAL RELATIONS CLUB

OFFICERS

First Semester		Second Semester	
President	Joe Long	President	Alex Steele
Vice-President	Esther Prather	Vice-President	Dauphine Jones
Secretary-Treasurer	Ann Patterson	Secretary-Treasurer	Rita Williams
Reporter	Sarah Ann Britt	Reporter	Peggy Newsome

MEMBERS—Joe Long, Esther Prather, Sarah Ann Britt, Rita Williams, James McCrory, Edith Merle Lupo, Price Batton, Clara Cliburn, Charlotte Crocker, Caliste Adair, Robert Crout, Alex Steele, H. O. French, Janice Cain, Claiborne Miles, Lonnie Posey, Scott Kimball, Cecille McDonald, Kennie Kees, Elaine Moore, Frydis Meadows, Alice Denson, Frances Bass, Miss Huff, Co-Sponsor, George Cole, Troy Grubbs, Mary Little, Faye Lingle, June Ervin, Bryant Berry, W. B. Thompson, Peggy Newsom, Dauphine Jones, Mr. Frazier, Sponsor.

DRAMATICS CLUB

OFFICERS

First Semester		Second Semester	
President	James Brown	President	James Brown
Vice-President	Evolyn Wadsworth	Vice-President	Rosalind Cook
Secretary	Elaine Moore	Secretary	Ann Stricklen

MEMBERS—Miss Brooks Collins, Sponsor, Ann Stricklen, James McCrory, James Brown, Rosalind Cook, Elaine Moore, Evolyn Wadsworth, Cecile McDonald, Mr. John Simpson, Sponsor, Bass Shelton, Gloria Wactor, Eloise Coward, June Ervin, Esther Prather, Faye Lingle, Billie Joe Terry, Clara Cliburn, Martha Cooper, Glenn Dunn, Lonnie Posey, Alex Steele, Benny Hux, K. V. Estes, Gerald Squyres, Elsie Nan Smith.

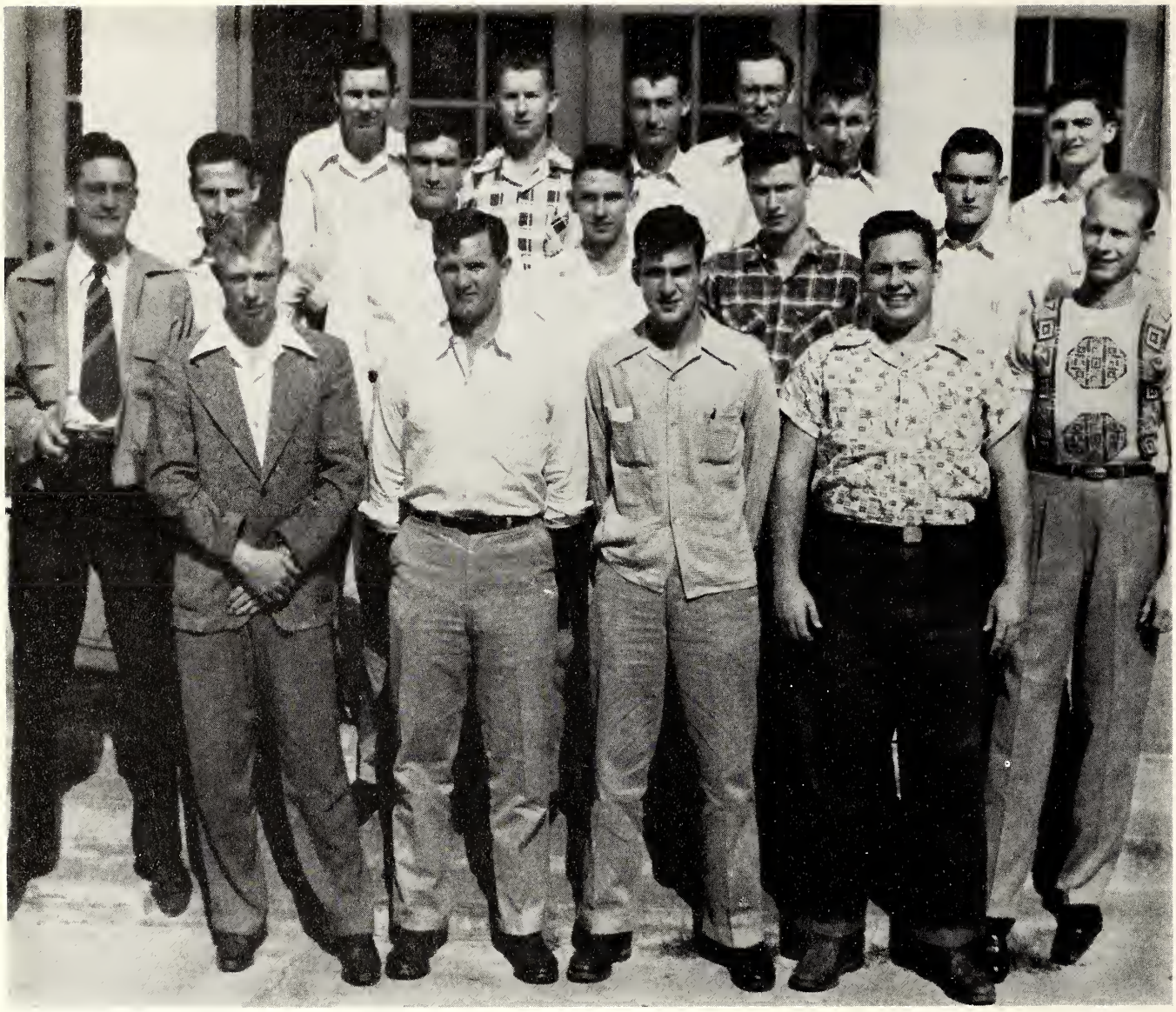

The Agriculture Club

OFFICERS

First Semester		Second Semester
Wayne Keyes	President	Houston Strong
Clifton Crawford	Vice-President	Pat Brown
Curtis Jasper	Secretary	Shirley Smith
Champ Clark	Treasurer	Virgil Strong

MEMBERS—FIRST ROW: Wayne Keyes, Clifton Crawford, Champ Clark, Billy Jones, Joe Pace. SECOND ROW: Mr. Lloyd, Sponsor, Bill Smith, John Cagle, Karl Hansen, Dan Boyd. THIRD ROW: Dalton Smith, Shirley Smith, W. Frank Jonns, James Keene, Charles Smith, K. V. Estes.

WESTMINSTER FELLOWSHIP

OFFICERS

First Semester

President ..... Pat Brown
Vice-President ..... Evolyn Wadsworth
Secretary ..... Lonita Storey
Treasurer ..... James Brown
Song Leader ..... James Brown
S. C. A. Representative ..... Tawanda Yelverton

Second Semester

President ..... Tawanda Yelverton
Vice-President ..... Frydis Meadows
Secretary ..... Lonita Storey
Treasurer ..... Melvin Bishop
Song Leader ..... James Brown
S. C. A. Representative ..... Price Batton

MEMBERS—Miss Allene McCormick, Evolyn Wadsworth, Tawanda Yelverton, Nita Faye Smith, Lonita Storey, Frydis Meadows, Wylene Hadsky, Johnny Cain, Pat Brown, Price Batton, James Brown, Billy Jones, Diane Weaver.

S. C. A. COUNCIL

President ..... Jim Smith
Vice-President ..... J. M. Cooper
Secretary-Treasurer ..... Dauphine Jones
Program Chairman ..... Elaine Moore
Publicity Chairman ..... Dorothy Bass
Director of Religious Activities ..... Miss Grace Huff

MEMBERS—Mr. James Lewis, Charlotte Crocker, J. M. Cooper, Jim Smith, Miss Grace Huff, Dauphine Jones, Elaine Moore, Dorothy Bass, Martha Bell, Iva Nell Wilkinson, Mrs. J. M. Ewing, Carolyn Wainwright, Janice Cain, Alice Denson, Evolyn Wadsworth, Tawanda Yelverton, Virginia Easley, Norma Seale, Mr. H. T. Huddleston, Joe Smith, Warren Magee, Joe Long, Mr. John T. Simpson, Charles Andrews, Price Batton, Wayne Keyes, Miss Allene McCormick, Miss Willie Mae Hamill, Mrs. Cordelia Harvey.

Home Ec Club

President ..... Bonnie Myers
Vice-President ..... Maxine Stegar
Secretary ..... Joyce Roberts
Reporter ..... Katherine Day
Sponsors ..... Miss McCormick and Mrs. Graydon Mullen

MEMBERS—Betty Coleman, Maxine Stegar, Joyce Roberts, Bonnie Myers, Ruth Smith, Frences Bass, Miss McCormick, Mrs. Graydon Mullen, Frydis Meadows, Frances Craft, Mildred Haley, Ollie Grice, Billie Joe Terry, Maude Echols, Dauphine Jones, Virginia Cotton, Peggy Craft.

The National Guard

Enlisted Men

J. W. Blair, James Arnold, George Blair, James Watson, Jerald Williams, George Boutwell, John Cagle, Gatis Gober, Troy Grubbs, Johnny Otts, Jesse Runnels, James Taylor, Pat Brown, Guy Crowford, Joseph Davis, Billy Dumas, John Freeman, James Keen, Irvin Kelly, James Lowery, Louie Lowery, Warren Magee, Joe Patterson, Bobby Smith, Robert Smith, Shirley Smith, Vernon Tullos, William Ware, James Barber, John Beasley, Welton Berry, Wiley Bishop, Floyd Brent, Leroy Bullock, John Cain, Will Harrison, Edwin McIntosh, Forest Newman, Joe Robertson, Vernon Sills, Jewell Smith, Gerald Squyres, Willis Young, Charles Andrews, Robert Applewhite, Melvin Bishop, Raymond Cowart, Charles Douglas David Douglas, K. V. Estes, Floyd Hansen, Robert Hennington, Robert Jackson, Lewis Lambert, Howard McKee, William Magee, Robert Mangum, Edward Marr, Grady May, Brunson Moore, Edward Moore, Charles Raggio, Rodney Ray, Bernard Riley, Dan Robbins, Kenneth Roberts, Jesse Robertson, Albert Russell, Billy Saxon, Charles Smith, Hugh Smith, John Swendig, Charles Terry, Rudolph Walker, John White, Edward Williamson, David Wilson, Thomas Wilson.

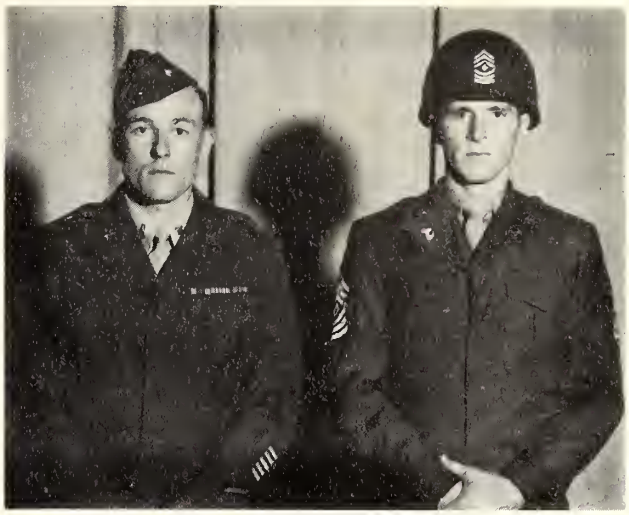

Lieutenant Smith
1st Sergeant James W. Blair

Activities Building before completion

This way for guidance

PEGGY NEWSOM
Associate Editor

EVOLYN WADSWORTH
Editor

RITA WILLIAMS

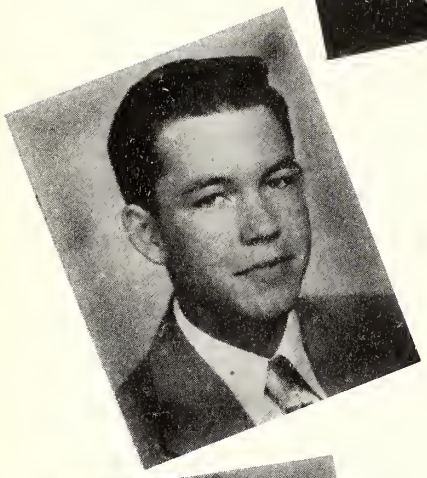

ROBERT CROUT

The Trillium

BETTY HEMPHILL

JANICE SIMMONS

JUNE ERVIN

BARBARA CARROLL

Co-Lin Staff

ALEX STEELE
Business Manager

GERALD WILLIAMS
Associate Business Manager

ELSIE NANN SMITH

BRUNSON MOORE

SARAH NELL SASSER

JIMMY JACKSON

MR. T. J. HEWITT
Advisor

IVA NELL WILKINSON

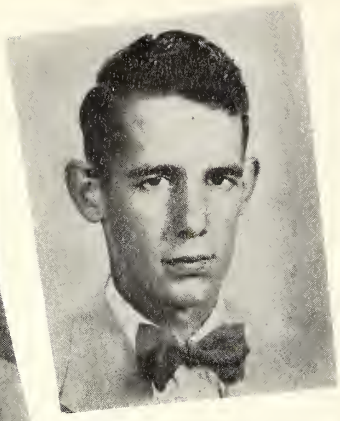

CHARLES RAGGIO
Business Manager

SARAH ANN BRITT
Associate Editor

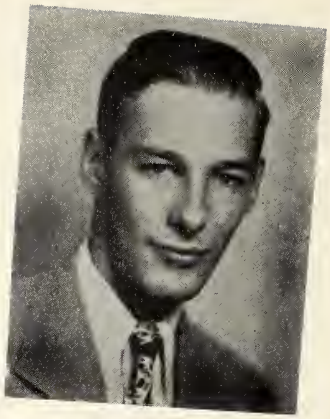

LONNIE POSEY
Editor

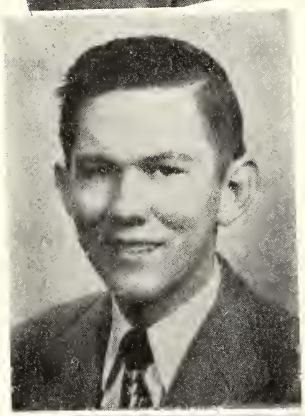

DIANE WEAVER
News Editor

Blue and Gray

CLAIBORNE MILES
Associate Business Manager

Gerald Squyres, Sports Editor; Clara Cliburn, Assistant Feature Editor; Edward Williamson, Circulation Manager; Ann Burney, Charles Andrews, Assistant Circulation Managers; Ray Meadows, Advertising Assistant. Reporters: Dan Robbins, Dauphine Jones, James Vaughn, K. V. Estes, Joy Davis. Typists: Lena Butler, Virginia Easley.

The Farm

Mr. E. R. Lloyd
Agriculturist

Webb Cowart
Farm Manager

Walter Smith
Dairy Manager

Registered China Boar of excellent type.
Weight—approximately 760 pounds.

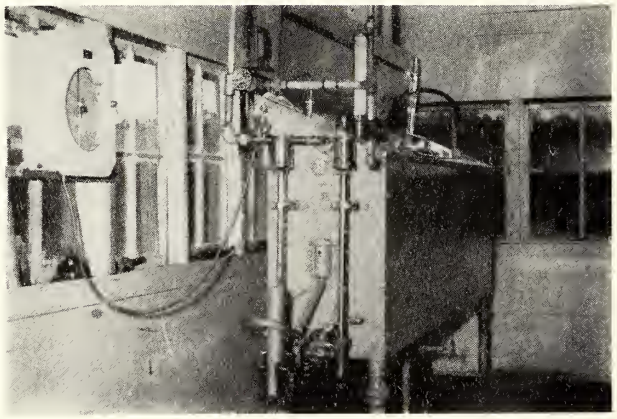

Cherry-Burrell 100-gallon pasteurizer, cooler and bottler combination.

The Pigs

The Features

Who's Who 1950

Coronation Thursday, February 16, 1950

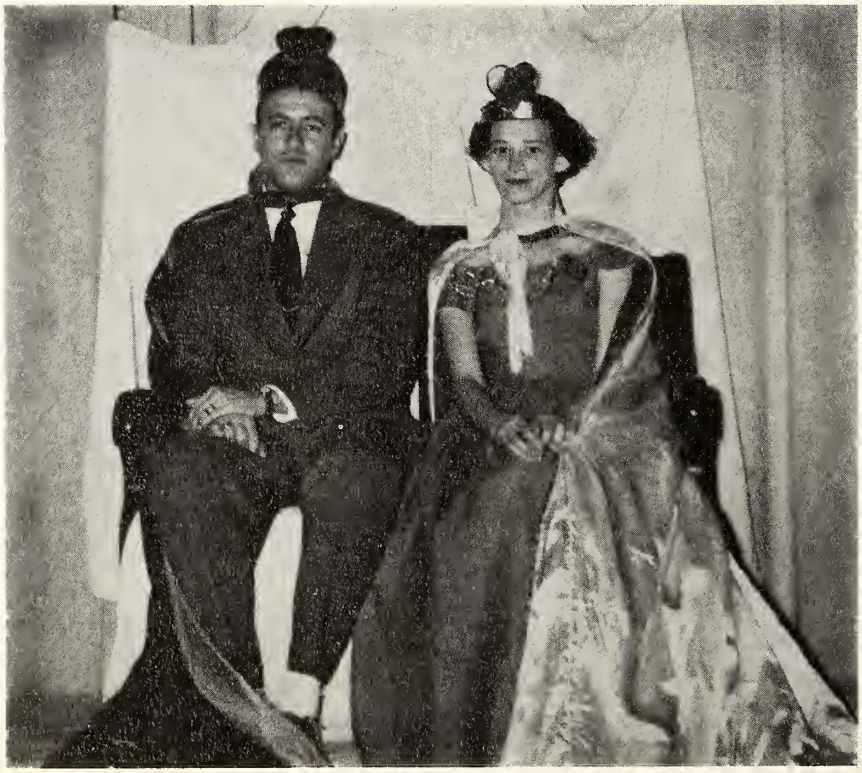

MISS COPIAH-LINCOLN
Evolyn Wadsworth

MR. COPIAH-LINCOLN
W. B. Thompson

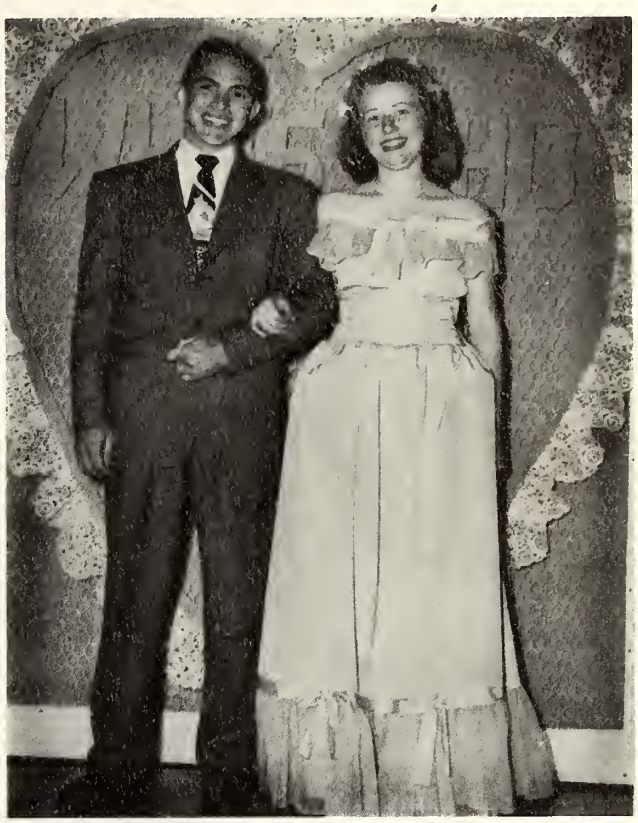

MOST POPULAR
Billy Joe Terry
Price Batton

MOST VERSATILE
Janice Cain
Dick Trott

MOST BEAUTIFUL
Mary Little

MOST HANDSOME
Dan Robbins

MOST CHARMING
Alice Denson

MOST GALLANT
Clarence Burnham

BEST GROOMED
Rita Mackey
Joe Long

MOST DEPENDABLE
Sarah Ann Britt
Jim Smith

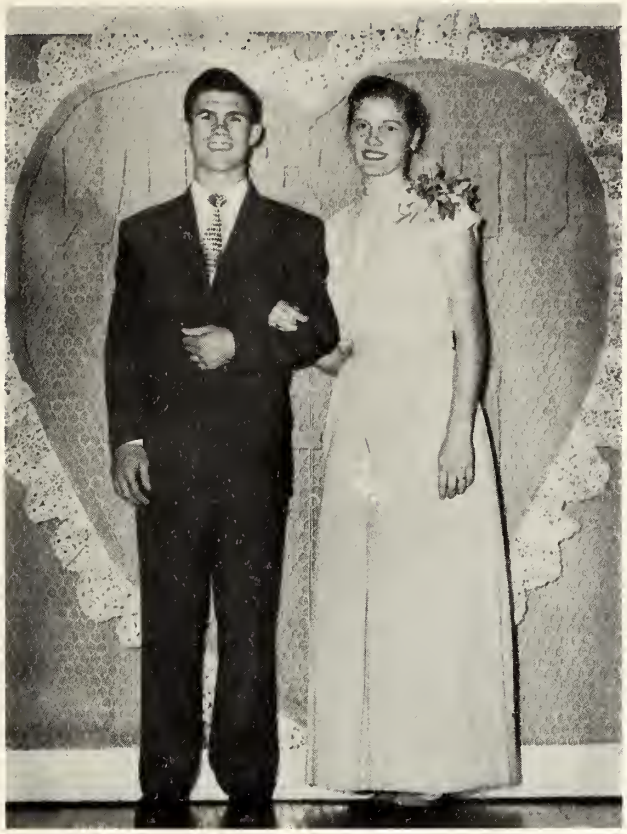

MOST ATHLETIC
Maude Echols
Claude Porter

MOST COURTEOUS
Elois Coward
George Montgomery

MOST INTELLECTUAL
Elaine Moore
Wayne Keyes

High School

MOST OUTSTANDING
Diane Weaver
Francis McCray

MOST POPULAR
Doris Smith
Kelly Lusk

MOST BEAUTIFUL
Ruth Praytor

MOST HANDSOME
Grady Jones

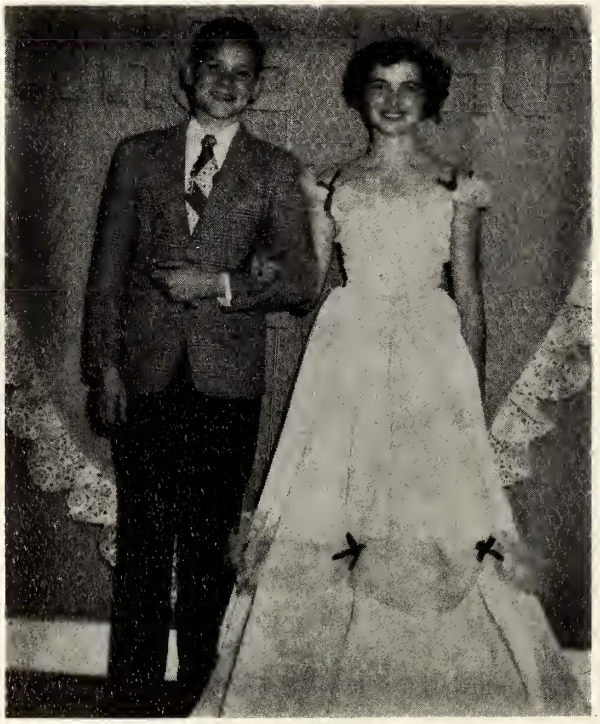

MOST INTELLECTUAL
Virginia Easley
Glynn Woods

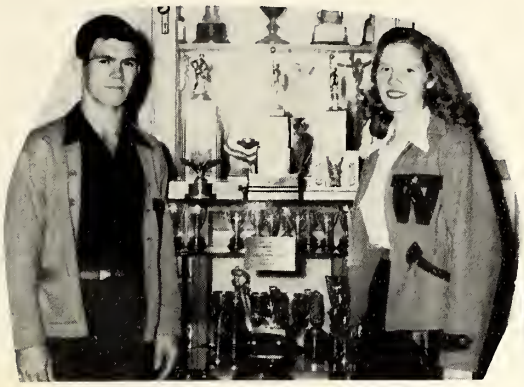

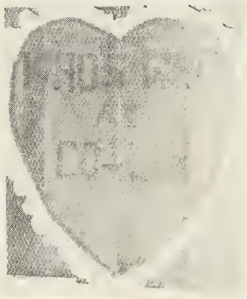

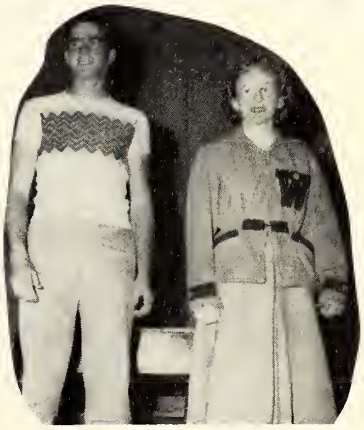

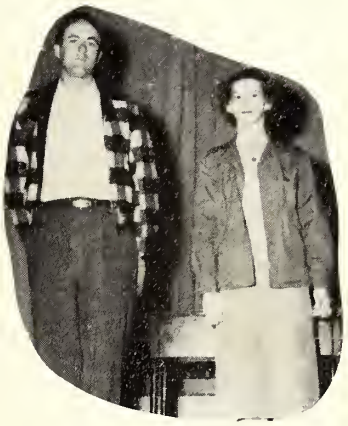

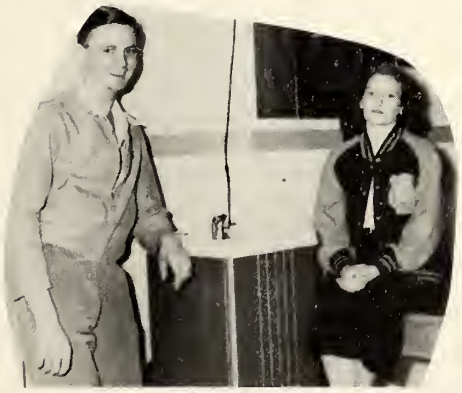

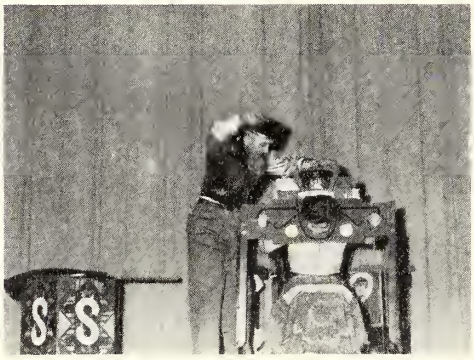
S S

The Ads

COPIAH-LINCOLN JUNIOR COLLEGE

Accredited by the Southern Association
of Colleges and Secondary Schools
Member of the American Association
of Junior Colleges

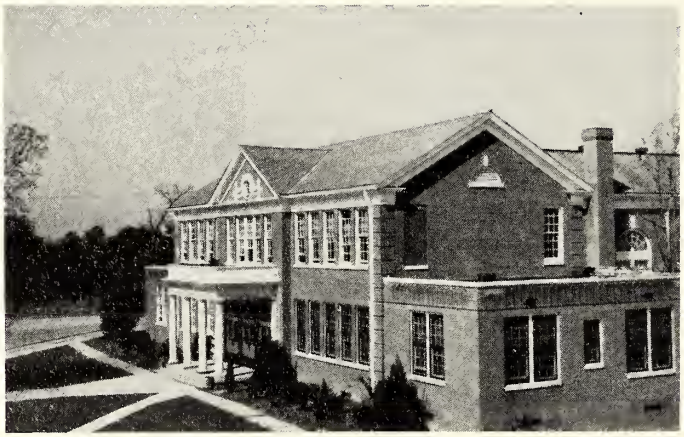

Wesson, Mississippi

"The School With A Future"

JAMES M. EWING, President

"Meet 'N' Eat"

at the

Co-Lin Book Store

We appreciate your patronage

Compliments

INVESTORS SYNDICATE

"The convenient time to save money

never comes to anyone."

WILLIE H. SMITH, SALES REPRESENTATIVE

Brookhaven, Mississippi

YOU . . .

AND THE FUTURE

We, of United Gas, salute you, the graduates and students of 1950. You are mighty important persons in this land of ours . . . and in the entire world.

The state of the world makes your position as Americans an enviable, a privileged one . . . but a privilege with obligations to the future.

Shortly your voice will be the voice of America. Use it to preserve and fulfill our ideals, our traditions, our way of life. Use it in such manner that your children will be glad they are Americans.

UNITED GAS

We Fill Any Doctor's Prescription
PITTS PHARMACY, INC.
WHERE FRIENDS MEET
Hazelhurst, Mississippi

MERCHANTS AND PLANTERS BANK
Member F. D. I. C.
Hazelhurst, Mississippi

BANK OF HAZELHURST
Hazelhurst, Mississippi
Capital and Surplus
$300,000.00

Compliments of
J. T. BIGGS & SON
Copiah Equipment Company
Crystal Springs, Mississippi

Compliments of
CRYSTAL AND FOLLY THEATRES
Crystal Springs, Mississippi

TAYLOR-GRIFFIN MOTOR CO.
R. B. TAYLOR
Sales and Service
Repairs to All Makes of Cars
Phones: Day 51 Night 586-W-1
Crystal Springs, Mississippi

CHEVROLET

JACK'S SHOP
Brookhaven, Mississippi
Phone 540

J. C. Piper Company
Men's and Boys' Wear
Hazelhurst, Mississippi
Phone 427

Congratulations to the Trillium Staff on a great effort and a splendid book. It has been a pleasure to have been associated with you and to have had a small part in this work.

The Art Studio

BROOKHAVEN, MISSISSIPPI
JOHN H. WILLIAMS and BURTON K. DAVIDSON, Proprietors
Photographers for the Trillium Since 1937

We Appreciate Your Patronage

Bank of Wesson

Member of

MISSISSIPPI BANKERS ASSOCIATION, AMERICAN BANKERS ASSOCIATION

and FEDERAL DEPOSIT INSURANCE CORPORATION

Wesson, Mississippi

Always a Booster of Copiah-Lincoln

ROBT. E. REA, President

THAD B. LAMPTON, JR., Vice-President

L. O. CARRAWAY, Cashier

RUBY PEARL SMITH, Asst. Cashier

Compliments of

B. F. YOUNGBLOOD AND COMPANY, INC.

"Everything"

Dial 2011

Wesson, Mississippi

WESSON PHARMACY

"Co-Lin Boosters 100%"

DIAL 2121

Fountain Service, School Supplies

Drugs, Cosmetics, Gifts

LONNIE R. FREEMAN—LESTER R. FURR

SMITH MERCANTILE COMPANY

Wesson, Mississippi

Dry Goods, Groceries, Feed

Star Brand Shoes and Fertilizer

LAMAR SMITH—FRANK LOWERY

SOUTHERN WHOLESALE COMPANY

V. D. YOUNGBLOOD, President and Manager

A. W. BENTZ, Secretary and Treasurer.

WHOLESALE GROCERIES

Brookhaven, Mississippi

Compliments of

Benoits in BROOKHAVEN

Brookhaven, Mississippi

Compliments of

BROOKHAVEN CREAMERY

Brookhaven, Mississippi

APPLEWHITE'S

Brookhaven, Mississippi

MUSIC

Come in Often

You Are Always Welcome

THE ELITE

Ladies Ready-to-Wear

Dresses—Accessories—Millinery

Phone 31 Brookhaven, Mississippi

SNOWHITE GROCERY AND MARKET

Where Quality Meets the Price

We are always glad to serve Co-Lin

Phone 4412 Wesson, Mississippi

Compliments of

BROOKHAVEN STEAM LAUNDRY

Brookhaven, Mississippi

BANK OF FRANKLIN

Meadville, Mississippi

Over Thirty-Eight Years of Continuous Service

Member Federal Deposit Insurance Corporation

SCARBOROUGH MOTORS

PARTS - ACCESSORIES - SERVICE

Ford Cars and Trucks

Meadville, Mississippi Telephone 123

Enjoy a Foot-long Hotdog

AT ELMER'S DRIVE-IN

Brookhaven, Mississippi

Best Wishes from THE FAMOUS

Exclusive with us—Jolene and American Girl Shoes

Ready-to-Wear Accessories

COME TO SEE US

THE FAMOUS, INC.

Brookhaven Mississippi

Compliments of
100 Per Cent Air Conditioned
EAST'S PHARMACY
PRESCRIPTION SPECIALISTS
Phone 39 and 61 Brookhaven, Mississippi

GRICE'S EAT SHOP
"Home of Southern Fried Chicken"
Phone 402
124 S. Whitworth Ave.
Brookhaven, Mississippi

WESSON HARDWARE COMPANY, INC.
Quality Hardware at Prices You Can Afford to Pay
Wesson, Mississippi
Phone 2851

Compliments of
LOFTON'S
Brookhaven, Mississippi

Compliments of
PATTERSON SUPPLY COMPANY
Wesson, Mississippi

POCHE AUTO SUPPLY CO.
Wholesale Auto Supplies
Tires—Batteries
Phone 1234 Brookhaven, Miss.

KEENAN BARBER SHOP
and
MARVEL BEAUTY SHOP
Phone 2721
Wesson, Mississippi

BURGESS LUMBER AND SUPPLY COMPANY
Lumber and Building Material
Phone 1242 Brookhaven, Miss.

Compliments of
WESSON DRY CLEANERS
"Where Cleaning Is An Art"
Phone 4371 Wesson, Mississippi

Compliments of
OFFICE APPLIANCE COMPANY
Brookhaven, Mississippi

WESSON MOTOR COMPANY
AUTHORIZED DEALERS
PLYMOUTH AND DE SOTO CARS
Wesson, Mississippi

Meet me at
THE SNACK SHOP
Brookhaven, Mississippi

WISE MOTOR CO.

One of the South's
Oldest
Automotive Dealers

GENUINE Ford PARTS

Service On All Makes
of Cars
and Trucks

Hazelhurst, Mississippi

Coca-Cola
"Coke"

Compliments of

Jackson Coca Cola Bottling Company

Jackson, Mississippi

SMITH JEWELRY
BROOKHAVEN, MISS.
105 WEST CHEROKEE ST.
PHONE
66

Compliments of
A Friend

As we finish the work on our 1950 Trillium, we want to pause to give thanks to those who have helped us in any way. To Mr. Hewitt, our sponsor, for his advice and encouragement; to the Art Studio and personnel for their fine photography; to Myers & Co., Inc., for their helpful advice and splendid work; to the staff for their time and effort; to the students and faculty for their cooperation; and to our advertisers for their generosity.

Evolyn Wadsworth, Editor

Alex Steele, Business Manager

MYERS *deep-tone* YEARBOOKS

THE PACEMAKERS OF QUALITY
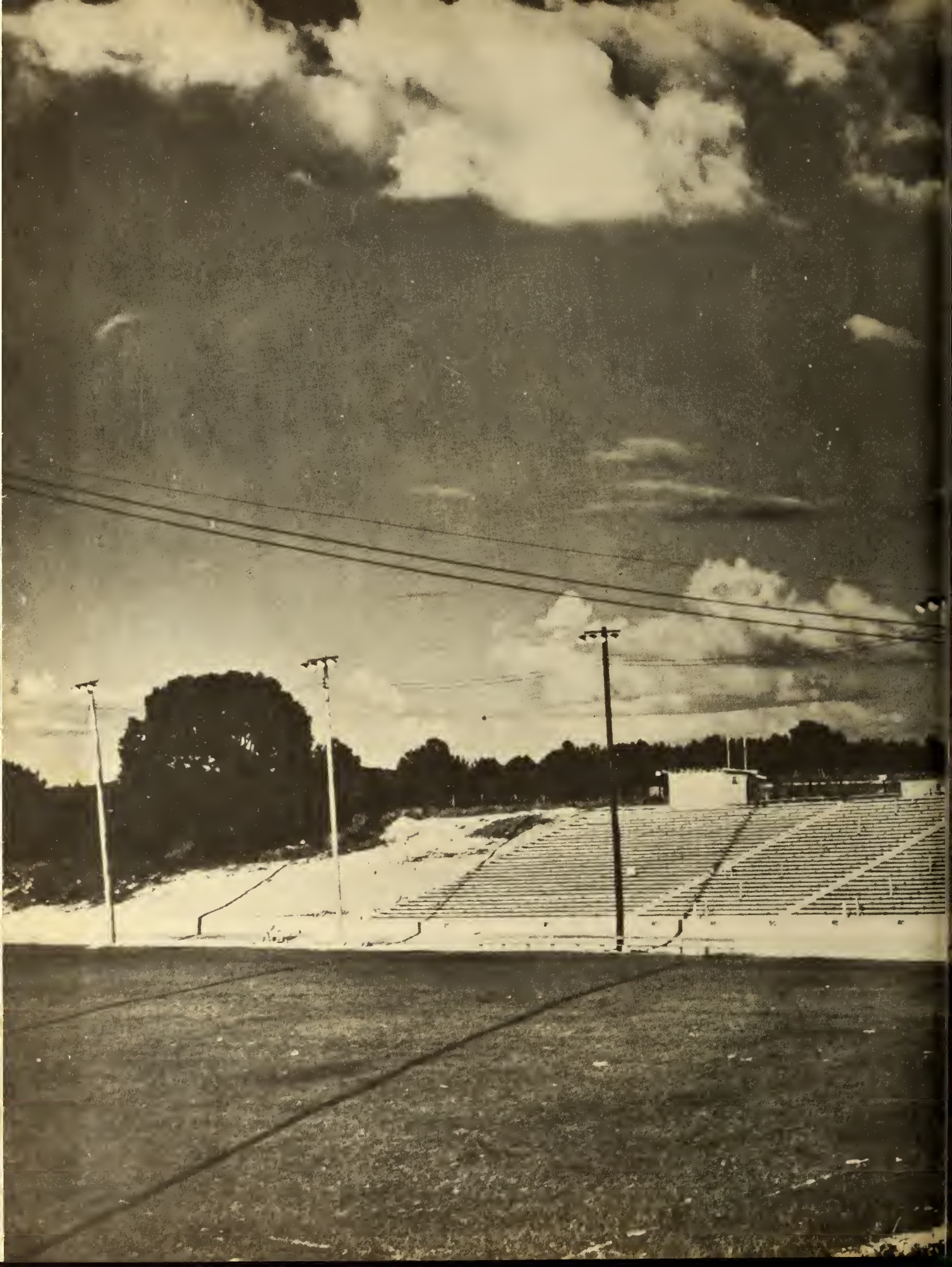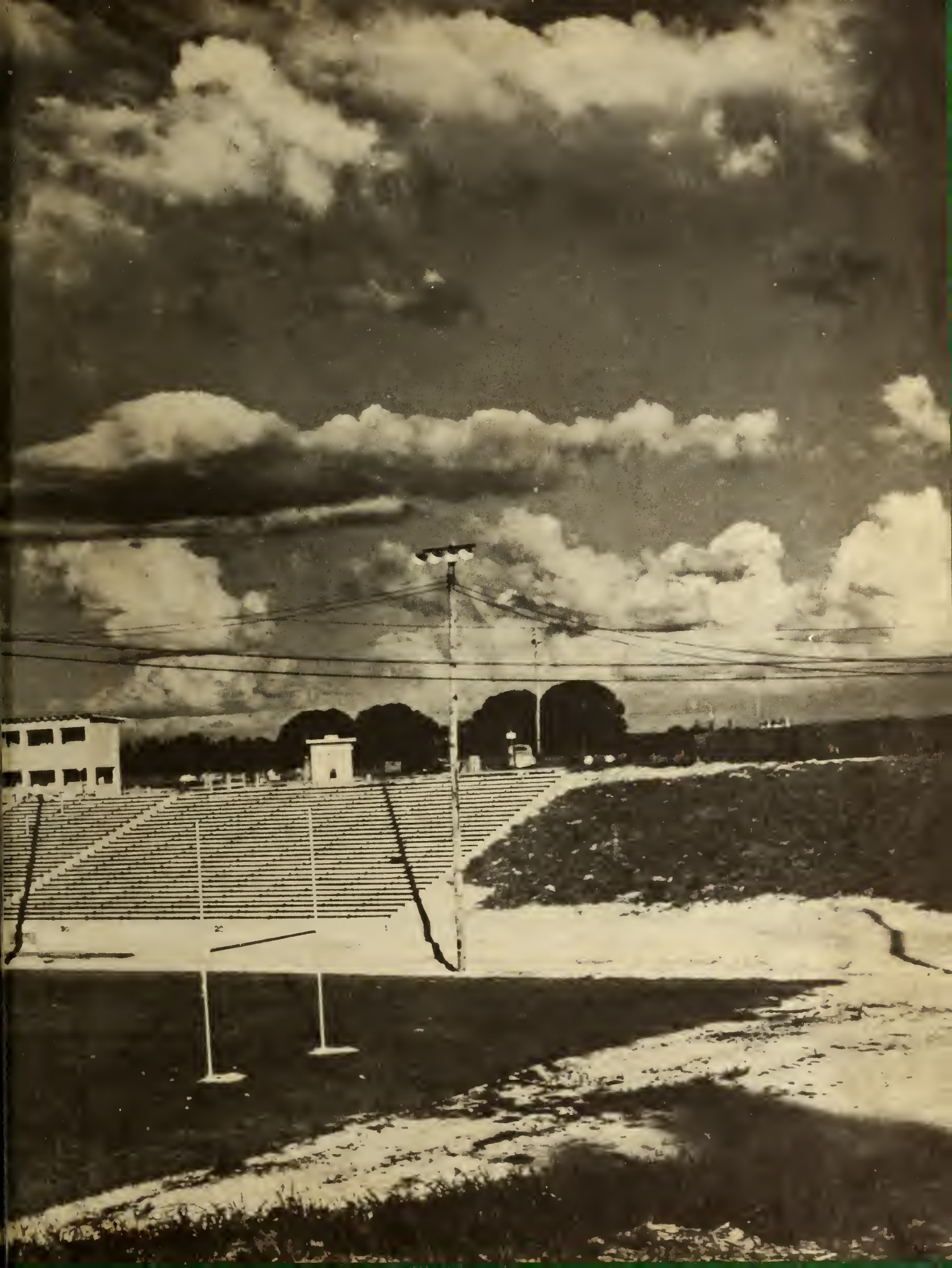
MYERS AND CO. INC. TOPEKA, KANSAS